

CARDIOVASCULAR INSTRUMENTS

HERZGEFÄSSINSTRUMENTE
INSTRUMENTS CARDIOVASCULAIRES
INSTRUMENTOS CARDIOVASCULARES
STRUMENTI CARDIOVASCOLARI



Content

Inhalt Contenu Contenido Contenuto

VASCULAR FORCEPS GEFÄSSPINZETTEN / PINCES VASCULAIRES / PINZAS VASCULARES / PINZE VASCOLARI	3 - 4	RIB RASPATORIES RIPPENRASPATORIUM / RUGINES À COSTALES / PERIOSTÓTOMOS COSTALES / PERIOSTOTOMI COSTALI	72 - 74
APPROXIMATORS APPROXIMATEUREN / APPROXIMATEURS / APPROXIMADORES / APPROSSIMATORI	5 - 7 / 10	NERVE & VESSEL HOOKS NERV- & GEFÄSSHÄKCHEN / CROCHETS À NERFS ET À VAISSEAUX / GANCHOS PARA NERVIOS Y VASOS / UNCINI PER NERVI E VASI	75 / 78
VESSEL CLIPS GEFÄSSCLIPS / SERRE-FINES / CLIPS VASCULARES / PINZE	8 - 9 / 11	DURA RETRACTORS DURAHÄKCHEN / CROCHETS POUR LA DURE- MÈRE / GANCHITOS PARA DURA-MADRE / UNCINI PER DURA-MADRE	76 - 77
APPLYING FORCEPS ANLEGE PINZETTEN / PINCES / PINZAS DE RESORTES / APPLICATORI	12 - 13	RIB SHEARS RIPPENSCHEREN / COSTOTOMES / COSTÓTOMOS / COSTOTOMI	80 - 85
BULLDOG CLAMPS BULLDOGGKLEMMEN / CLAMPS BULLDOG / CLAMPS BULLDOG / PINZE BULLDOG	14 - 17	RIB SPREADERS RIPPENSPERRER / ECARTEURS DES CÔTES / SEPARADORES COSTALES / DIVARICATORI COSTALI	86 - 95
LUNG LUNGE / POUMON / PULMÓN / POLMONE	18 / 97 / 99 - 103	RIB CONTRACTORS RIPPENKONTRAKTOREN / RAPPROCHEURS DE CÔTES / APROXIMADORES PARA COSTILLAS / APPROSSIMATORI COSTALI	96 - 97
ATRAUMATIC HEMOSTATIC FORCEPS ATRAUMATISCHE GEFÄSSKLEMMEN / PINCES HÉMOSTATIQUES ATRAUMATIQUES / PINZAS HEMOSTÁTICAS ATRAUMÁTICAS / PINZE EMOSTATICHE ATRAUMATICHE	19 - 60	ATRIUM RETRACTORS ATRIUMHAKEN / ECARTEURS ATRIUM / SEPARADORES ATRIUM / DIVARICATORI PER CAVITÀ	98
FLEXIBLE VESSEL CLAMPS FLEXIBLE GEFÄSSKLEMMEN / PINCES VASCULAIRES FLEXIBLES / PINZAS VASCULARES FLEXIBLES / PINZE VASCOLARI FLESSIBILI	61 - 62	MITRAL VALVE DILATORS HERZ-DILATATOREN / DILATATEURS POUR VALVE MITRALE / DILATADORES PARA VÁLVULA MITRAL / DILATATORI PER VALVOLE MITRALI	104 - 107
RETRACTORS WUNDHÄKCHEN / ECARTEURS / SEPARADORES / DIVARICATORI	63 / 79	VASCULAR DILATORS GEFÄSSDILATATOREN / DILATATEURS VASCULAIRES / DILATADORES VASCULARES / DILATATORI VASCOLARI	108 - 109 / 111
VEIN STRIPPERS VENENSTRIPPER / STRIPPER À VARICES / SONDAS PARA VÁRICES / SONDE PER VENE	64 - 65	INTIMA SPATULA INTIMA-SPATEL / SPATULE POUR LA TUNIQUE INTERNE / ESPÁTULA PARA LA INTIMA / SPATOLA PER INTIMA	110
RING STRIPPERS RINGSTRIPPER / STRIPPERS À ANNEAU / FLEBOEXTRACTORES / STRIPPER ANNELLO	66	GALL STONE FORCEPS GALLENSTEINZANGEN / PINCES POUR CALCULS BILIAIRES / PINZAS PARA LOS CÁLCULOS BILIARES / PINZE PER CALCOLI BILIARI	112
OPERATING SCISSORS CHIRURGISCHE SCHEREN / CISEAUX À CHIRURGIE / TIJERAS PARA CIRUGIA / FORBICI PER CHIRURGIA	67	INDEX OF NUMBERS NUMMERNVERZEICHNIS / INDEX DES NUMÉROS DE REFERENCES / INDICE DE NÚMEROS DE REFERENCIAS / INDICE DEI CODICI	113 - 119
VASCULAR IRRIGATION CANNULAE GEFÄSSPÜLKANÜLEN / AIGUILLES VASCULAIRES POUR IRRIGATION / CANULAS VASCULARES PARA IRRIGACIÓN / AGHI VASCOLARI PER IRRIGAZIONE	68	INDEX INHALTSVERZEICHNIS / INDEX / INDICE / INDICE	120 - 135
BONE RONGEURS & CUTTING FORCEPS HOHLMEISSEL- & KNOCHENSPIZZERZANGEN / PINCES- GOUGES, PINCES COUPANTES À OS / PINZAS-GUBIAS, PINZAS CORTANTES PARA HUESOS / PINZE SGORBIE, CESOIE PER OSSA	69 - 70		
RIB & BONE HOLDING FORCEPS RIPPEN- & KNOCHENFASSZANGEN / DAVIERS À OS / PINZAS PARA HUESOS / PINZE PER OSSA E COSTOLE	71		

Gefäßpinzetten mit atraumatischer Riefung
 Vascular Forceps with non-traumatic serration
 Pincès vasculaires avec mors atraumatiques
 Pinzas vasculares con bocas atraumáticas
 Pinze vascolari con presa atraumatica

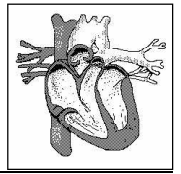

2,7 mm



cm	DE BAKEY
16,0	BB-034-16
20,0	BB-034-20
24,0	BB-034-24
30,0	BB-034-30

1,5 mm

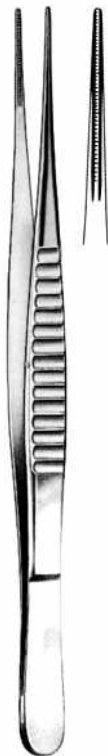

cm	DE BAKEY
16,0	BB-036-16
20,0	BB-036-20
24,0	BB-036-24
30,0	BB-036-30

2,0 mm



cm	DE BAKEY
16,0	BB-038-16
20,0	BB-038-20
24,0	BB-038-24
30,0	BB-038-30

Gefäßpinzetten mit atraumatischer Riefung
 Vascular Forceps with non-traumatic serration
 Pincès vasculaires avec mors atraumatiques
 Pinzas vasculares con bocas atraumáticas
 Pinze vascolari con presa atraumatica

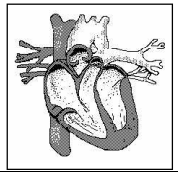

2,0 mm



cm	DE BAKEY
16,0	BB-039-16
20,0	BB-039-20
24,0	BB-039-24
30,0	BB-039-30

3,5 mm



cm	DE BAKEY
16,0	BB-130-16
20,0	BB-130-20
24,0	BB-130-24
30,0	BB-130-30

2,0 mm



cm	COOLEY
16,0	BB-134-16
20,0	BB-134-20
24,0	BB-134-24

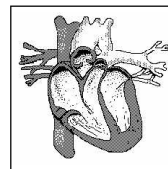

für Mikro-Gefäßanastomosen im oberflächlichen Bereich
 for micro vessel anastomosis in the superficial range
 pour anastomose micro vasculaire superficielle
 para anastomosis micro-vascular en la superficie
 per anastomosi micro-vascolare in superficie

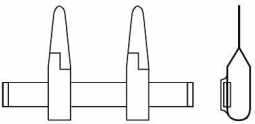
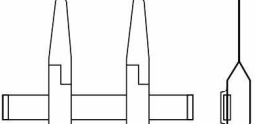
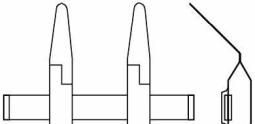
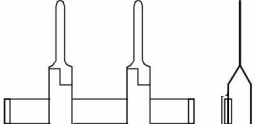
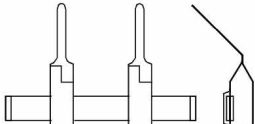
BIEMER-MUELLER	Kat. Nr. Cat. ref. Núm de cat No. de cat. No. di cat	Maulöffnung Opening of jaw Ouverture des mors Apertura de boca Apertura di morsi	Maullänge Length of jaw Longuer des mors Longitud de boca Lunhg.n di morsi	Schliessdruck Occlusion pressure Pression d'occlusio Pressón de oclusón Pressione occlusiva
	BC-100-00	4,0 mm	6,0 mm	30 - 40 gms 0,29 - 0,39 Newton
	BC-101-00	5,0 mm	9,0 mm	30 - 40 gms 0,29 - 0,39 Newton
	BC-102-00	5,0 mm	9,0 mm	30 - 40 gms 0,29 - 0,39 Newton
	BC-103-00	5,0 mm	9,0 mm	30 - 40 gms 0,29 - 0,39 Newton
	BC-014-00	5,0 mm	9,0 mm	30 - 40 gms 0,29 - 0,39 Newton

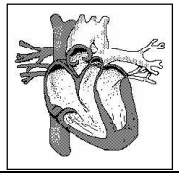

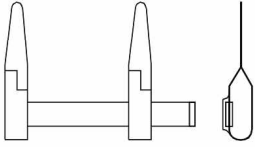
BIEMER	Kat. Nr. Cat. ref. Núm de cat No. de cat. No. di cat	Maulöffnung Opening of jaw Ouverture des mors Apertura de boca Apertura di morsi	Maullänge Length of jaw Longuer des mors Longitud de boca Lunhg.n di morsi	Schliessdruck Occlusion pressure Pression dóclusio Pressón de oclusón Pressione occlusiva
	BC-106-00	5,0 mm	9,0 mm	30 - 40 gms 0,29 - 0,39 Newton

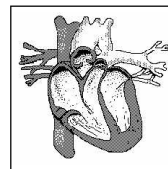

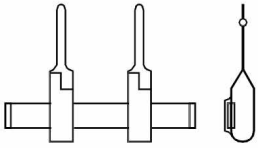
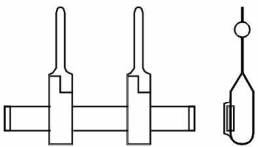
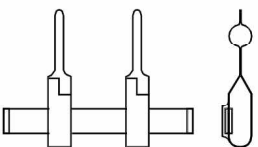
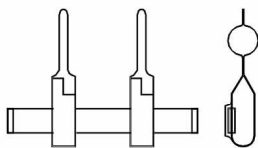

mit 3/8 Kreis Maulbogen für feste Rundkörper
 with 3/8 circle jaw parts for rigid round bodies
 avec mors 3/8 cercle pour corps ronds rigides
 con 3/8 curvatura de boca para cuerpos redondos y rígidos
 con curvatura della bocca di 3/8 per corpi

MUELLER	Kat. Nr. Cat. ref. Núm de cat No. de cat. No. di cat	Durchmesser Diameter Diamètre Diámetro Diametro	Schliessdruck Occlusion pressure Pression d'occlusio Pressón de oclusión Pressione occlusiva
	BC-208-01	1,0 mm	25 - 30 gms 0,25 - 0,29 Newton
	BC-208-02	2,0 mm	25 - 30 gms 0,25 - 0,29 Newton
	BC-208-03	3,0 mm	25 - 30 gms 0,25 - 0,29 Newton
	BC-208-04	4,0 mm	25 - 30 gms 0,25 - 0,29 Newton

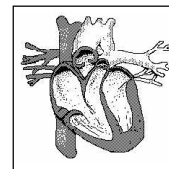

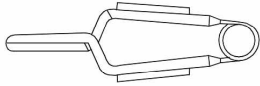
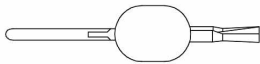
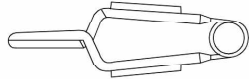
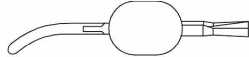
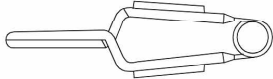
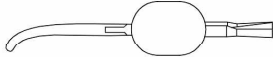
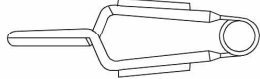
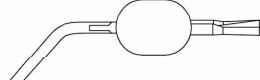
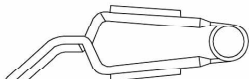
Gefäßclips - für temporären Gebrauch
 Vessels Clips - for temporary occlusion
 Serre-Fines - pour occlusion temporaire
 Clips vasculares - para oclusión temporal
 Pinze - per occlusioni temporari

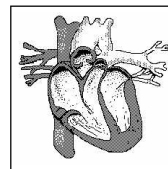

MUELLER	Kat. Nr. Cat. ref. Núm de cat No. de cat. No. di cat	Schliessdruck Occlusion pressure Pression d'occlusio Pressón de oclusión Pressione occlusiva
 	<p>BC-300-50</p> <p>BC-300-80</p>	<p>50 gms 0,49 Newton</p> <p>80 gms 0,79 Newton</p>
 	<p>BC-301-50</p> <p>BC-301-80</p>	<p>50 gms 0,49 Newton</p> <p>80 gms 0,79 Newton</p>
 	<p>BC-303-50</p> <p>BC-303-80</p>	<p>50 gms 0,49 Newton</p> <p>80 gms 0,79 Newton</p>
 	<p>BC-305-50</p> <p>BC-305-80</p>	<p>50 gms 0,49 Newton</p> <p>80 gms 0,79 Newton</p>
 	<p>BC-307-50</p> <p>BC-307-80</p>	<p>50 gms 0,49 Newton</p> <p>80 gms 0,79 Newton</p>

Gefäßclips - für temporären Gebrauch
 Vessels Clips - for temporary occlusion
 Serre-Fines - pour occlusion temporaire
 Clips vasculares - para oclusión temporal
 Pinze - per occlusioni temporari



BIEMER	Kat. Nr. Cat. ref. Núm de cat No. de cat. No. di cat	Maulöffnung Opening of jaw Ouverture des mors Apertura de boca Apertura di morsi	Maullänge Length of jaw Longuer des mors Longitud de boca Lunhg.n di morsi	Schliessdruck Occlusion pressure Pression d'occlusio Pressón de oclusón Pressione occlusiva
	BC-400-01	4,0 mm	6,0 mm	30 - 40 gms 0,29 - 0,39 Newton
	BC-400-02	5,0 mm	9,0 mm	30 - 40 gms 0,29 - 0,39 Newton
	BC-400-03	5,0 mm	9,0 mm	20 - 25 gms 0,20 - 0,25 Newton

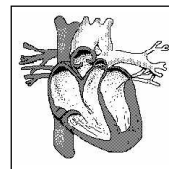

Der Abstand zwischen den Nadeln ist variabel
und wird mit dem Schlüssel fixiert

The distance between the needles is variable
and fixed with a key

La distance entre les aiguilles est variable
et se fixe avec une clef

La distancia entre los agujas es variable
y se fija con una llave

La distanza tra gli aghi è variabile
e bloccata con chiave

Der Abstand zwischen den Clips ist variabel
und wird mit dem Schlüssel fixiert

The distance between the clips is variable
and fixed with a key

La distance entre les clips est variable
et se fixe avec une clef

La distancia entre los clips es variable
y se fija con una llave

La distanza tra i clips è variabile
e bloccata con chiave



BIEMER

BC-401-00

Nerv-Approximator mit Schlüssel,
zur sicheren Adaption bei Nervenastomosen.
Nadeln mit Schlüssel auswechselbar.

Approximator for nerves with key,
for safe adaption of nerve anastomoses.
The needles can be exchanged with
the key.

Approximateur pour nerfs avec clef,
bien adapté à l'anastomose des nerfs.
Les aiguilles peuvent être changées
avec la clef.

Aproximador para nervios con llave,
para segurar la adaptación de anastomosis
de nervios. Las agujas se pueden cambiar
con la llave.

Aprossimatore per nervi con chiave,
per addatazione sicura a l'anastomose
dei nervi. Aghi di ricambio con chiave.

BC-401-01

Schlüssel allein
Key only
Clef seule
Llave suelta
Sola chiave

BC-401-02

1 Paar Ersatznadeln
1 Pair of spare needles
1 paire d'aiguilles de rechange
1 par de agujas de rechange
1 paio di aghi di ricambio



BC-402-00

Approximator mit Schlüssel,
für Mikro-Gefäßastomosen im tieferen Bereich.
Schließdruck wird mit dem Schlüssel
eingestellt.

Approximator with key, for micro vessel
anastomosis in the deeper range.
The pressure measure is adjusted
with the key.

Approximateur avec clef, pour anastomose
micro vasculaire en profondeur. Pression
de l'occlusion ajustable avec la clef.

Aproximador con llave, para anastomosis
micro-vascular en la profundidad. Presión
de oclusión se ajusta con la llave.





Aprossimatore con chiave, per anastomosi
micro-vascolare in profondità pressione
di occlusione regolabile con chiave.

BC-401-01

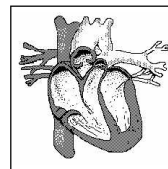
Schlüssel allein
Key only
Clef seule
Llave suelta
Sola chiave

Gefäßclips - für temporären Gebrauch
 Vessels Clips - for temporary occlusion
 Serre-Fines - pour occlusion temporaire
 Clips vasculares - para oclusión temporal
 Pinze - per occlusioni temporari

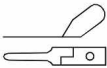

MEHDORN	Kat. Nr. Cat. ref. Núm de cat No. de cat. No. di cat	Maullänge Length of jaw Longuer des mors Longitud de boca Lunhg.n di morsi	Schliessdruck Occlusion pressure Pression d'occlusio Pressón de oclusión Pressione occlusiva
	BC-403-01	4 x 1,0 mm	10 - 15 gms 0,10 - 0,15 Newton
	BC-403-02	4 x 1,4 mm	10 - 15 gms 0,10 - 0,15 Newton
	BC-403-03	4 x 1,0 mm	10 - 15 gms 0,10 - 0,15 Newton
	BC-403-04	4 x 1,4 mm	10 - 15 gms 0,10 - 0,15 Newton

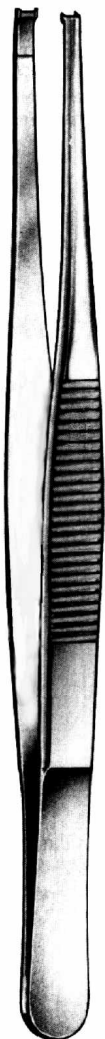
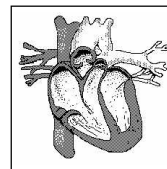

**BIEMER
 BC-404-14**
 14,5 cm

Anlegepinzette ohne Schloß,
 für Approximatoren BC-106-00

Applying forceps without spring catch,
 for approximators BC-106-00

Pince sans fermeture,
 pour approximateurs BC-106-00

Pinza sin cierre de resorte,
 para aproximadores BC-106-00

Applicatore senza cremagliera,
 per approssimatori BC-106-00



**BIEMER
 BC-406-14**
 14,5 cm

Anlegepinzette ohne Schloß,
 für Gefäßclips BC-400-01 - BC-400-03
 und Approximatoren BC-100-00 - BC-208-04

Applying forceps without spring catch,
 for vessels clips BC-400-01 - BC-400-03
 and approximators BC-100-00 - BC-208-04

Pince sans fermeture,
 pour poser les clips vasculaire BC-400-01 - BC-400-03
 et approximateurs BC-100-00 - BC-208-04

Pinza sin cierre de resorte,
 para aplicar clips vasculares BC-400-01 - BC-400-03
 y aproximadores BC-100-00 - BC-208-04

Applicatore senza cremagliera,
 per clips vascolari BC-400-01 - BC-400-03
 e approssimatori BC-100-00 - BC-208-04



**BIEMER
 BC-408-14**
 14,5 cm

Anlegepinzette mit Schloß,
 für Gefäßclips BC-400-01 - BC-400-03
 und Approximatoren BC-100-00 - BC-208-04

Applying forceps with spring catch,
 for vessels clips BC-400-01 - BC-400-03
 and approximators BC-100-00 - BC-208-04

Pince avec fermeture,
 pour poser les clips vasculaire BC-400-01 - BC-400-03
 et approximateurs BC-100-00 - BC-208-04

Pinza con cierre de resorte,
 para aplicar clips vasculares BC-400-01 - BC-400-03
 y aproximadores BC-100-00 - BC-208-04

Applicatore con cremagliera,
 per clips vascolari BC-400-01 - BC-400-03
 e approssimatori BC-100-00 - BC-208-04

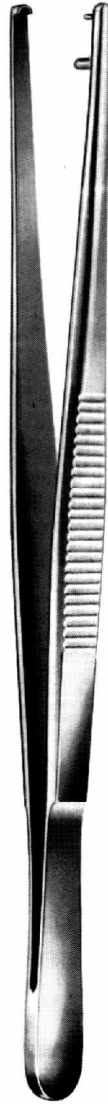
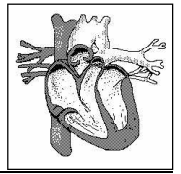

**MEHDORN
BC-500-15**

Anlegepinzette ohne Schloß,
für Gefäßclips BC-403-01 - BC-403-04

Applying forceps without spring catch,
for vessels clips BC-403-01 - BC-403-04

Pince sans fermeture,
pour poser les clips vasculaire BC-403-01 - BC-403-04

Pinza sin cierre de resorte,
para aplicar clips vasculares BC-403-01 - BC-403-04

Applicatore senza cremagliera,
per clips vascolari BC-403-01 - BC-403-04

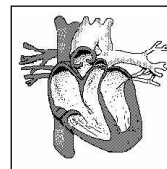

cm	DEBAKEY SATINSKY
7,0	BC-509-07
9,0	BC-601-09
10,0	BC-603-10



GLOVER
BC-605-06
 5,5 cm

Anlege- und Entfernungszange für Bulldogklemmen
 Applying and removing forceps for Bulldog clamps
 Pince pour poser et retirer les clamps Bulldog
 Pinza para poner y quitar clamps Bulldog
 Pinza per applicare e rimuovere clamps



cm	GREGORY
9,0	BC-807-09
11,0	BC-807-11



SANTULLI
BC-809-07
 7,0 cm

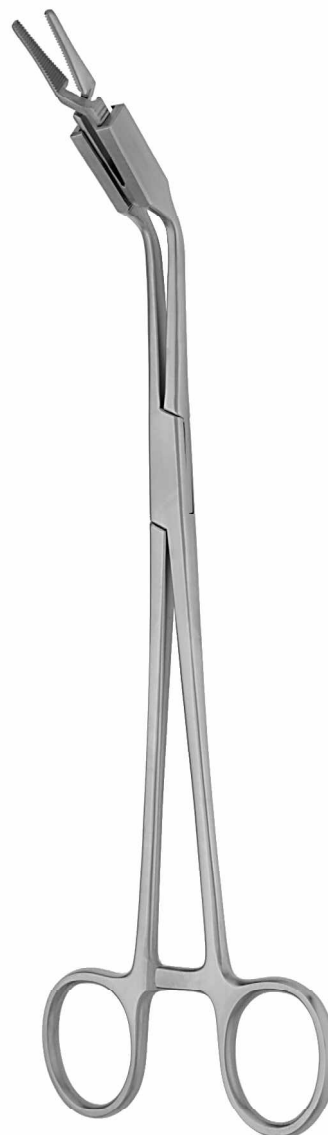

BC-901-23
 23,0 cm

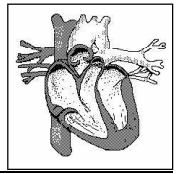

DE BAKEY

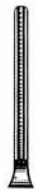

DE BAKEY
BC-902-07
7,5 cm



DE BAKEY
BC-902-08
8,5 cm



DE BAKEY
BC-902-10
10,5 cm



DE BAKEY
BC-902-12
12,0 cm



DE BAKEY
BC-903-07
7,5 cm



DE BAKEY
BC-903-08
8,5 cm



DE BAKEY
BC-903-10
10,5 cm

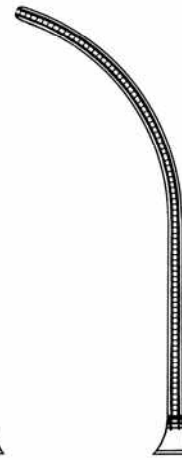

DE BAKEY
BC-903-12
12,0 cm

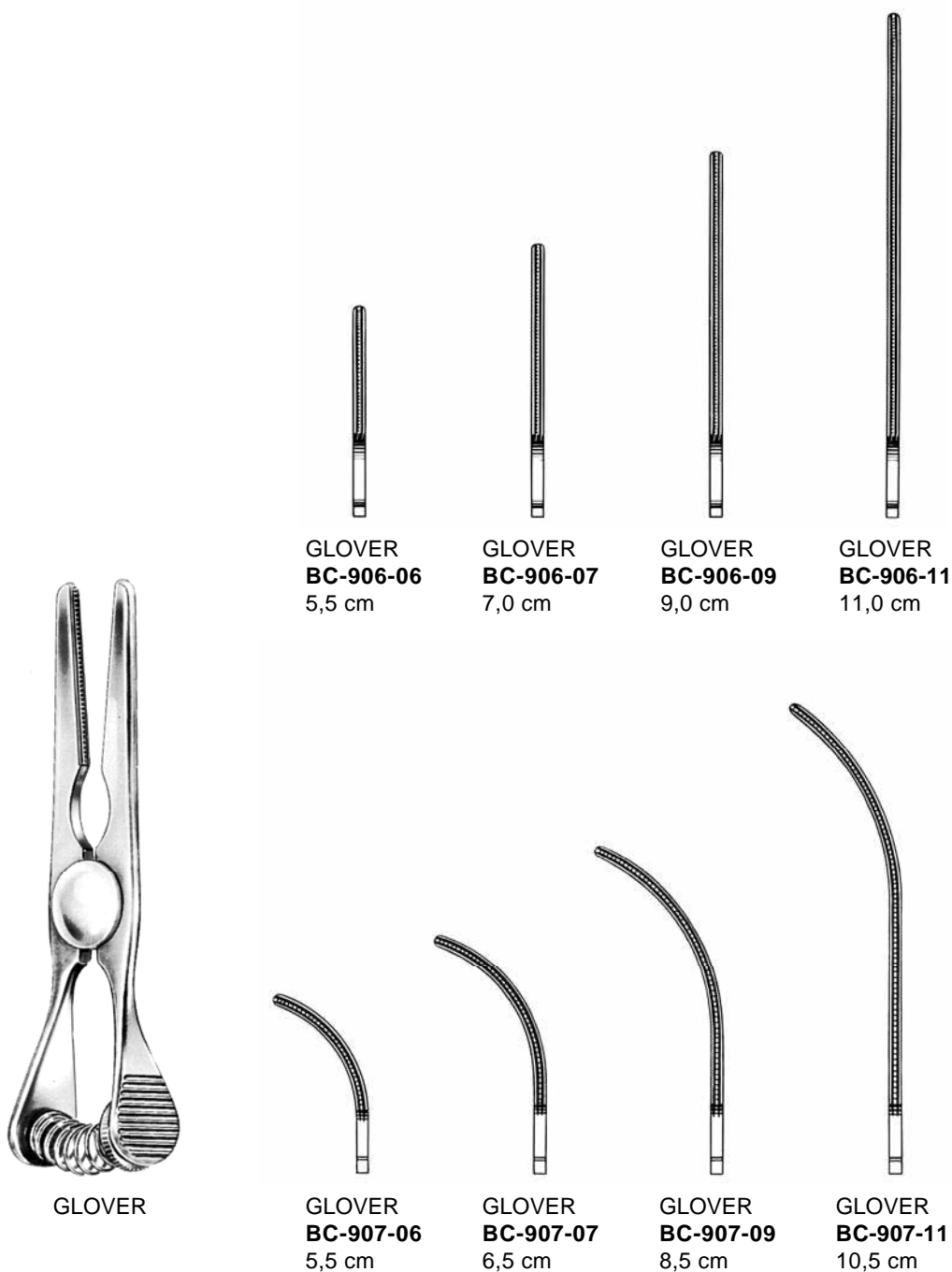
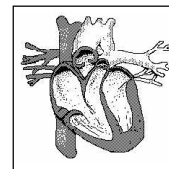

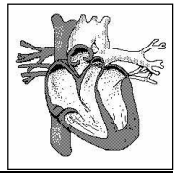

cm	<u>DIEFFENBACH</u>
3,5	BC-012-04
5,0	BC-012-05



cm	<u>DIEFFENBACH</u>
3,5	BC-013-04
5,0	BC-013-05



cm	<u>JOHN HOPKINS</u>
5,0	BC-110-50 BC-111-50
5,5	BC-110-55 BC-111-55
6,5	BC-110-65 BC-111-65
7,0	BC-110-70 BC-111-70
7,5	BC-110-75 BC-111-75
9,0	BC-110-90 BC-111-90

Lunge
Lung
Poumon
Pulmón
Polmone

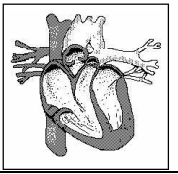

Bronchusklemmen
Bronchus Forceps
Pinces-Clamps à Bronches
Pinzas clamps bronquiales
Pinze per bronchi

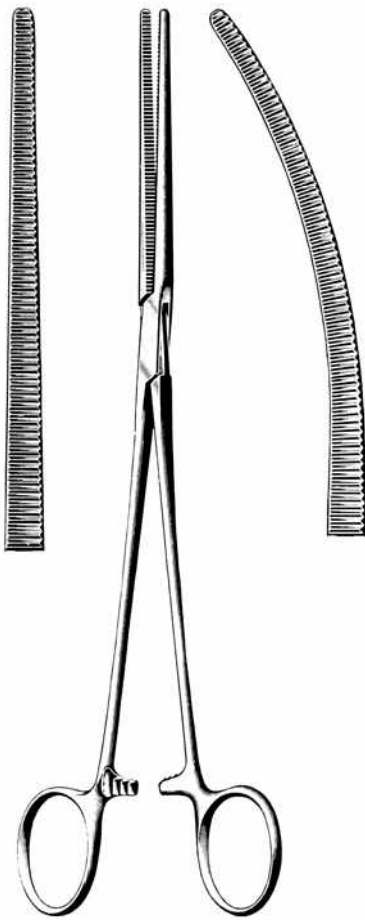

cm — SAROT —
24,0 BC-540-24 BC-541-24

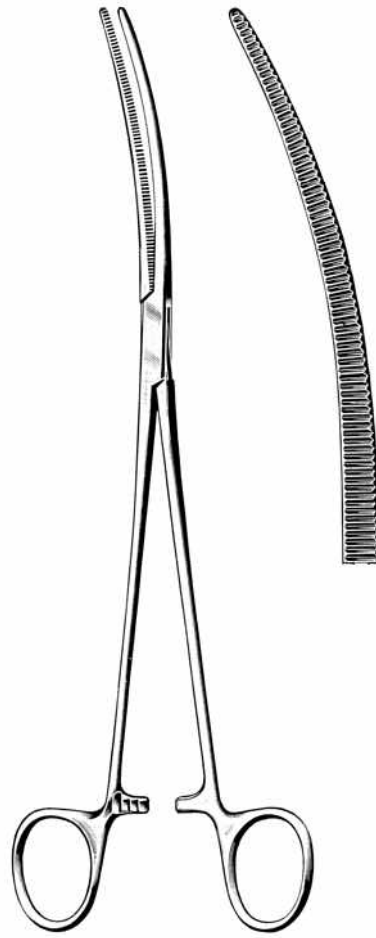

cm CRAFOORD
18,0 BC-543-18
24,0 BC-543-24

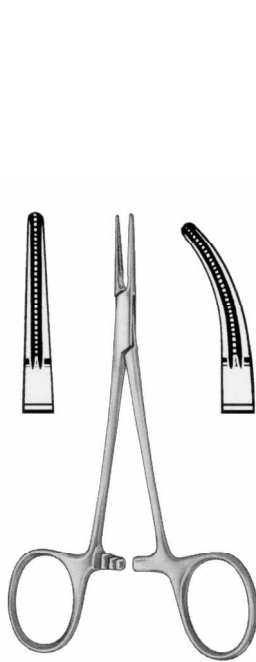
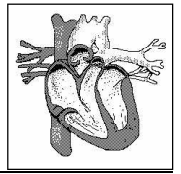

cm — HALSTEAD-MOSQUITO —
 12,0 **BD-800-12** **BD-801-12**
 15,0 **BD-800-15** **BD-801-15**

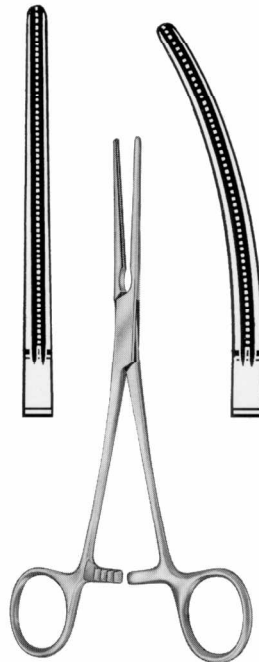

cm — PEAN —
 14,0 **BD-802-14** **BD-803-14**
 16,0 **BD-802-16** **BD-803-16**
 18,0 **BD-802-18** **BD-803-18**
 20,0 **BD-802-20** **BD-803-20**

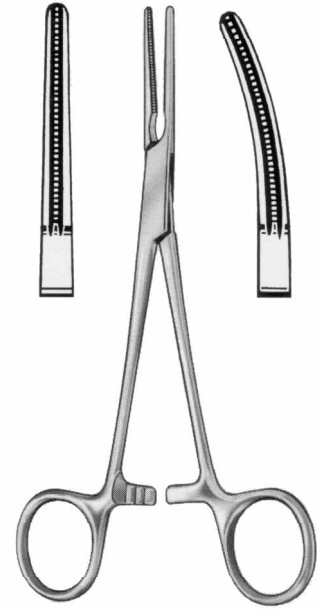

cm — RANKIN —
 16,0 **BD-804-16** **BD-805-16**

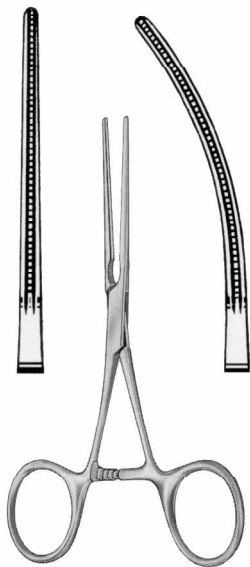

cm — DE BAKEY —
 12,0 **BD-012-12** **BD-013-12**

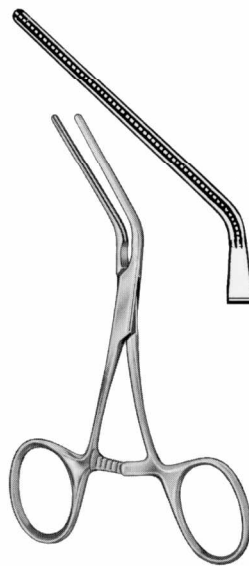

DE BAKEY
BD-111-12
 12,0 cm



DE BAKEY
BD-113-12
 12,0 cm

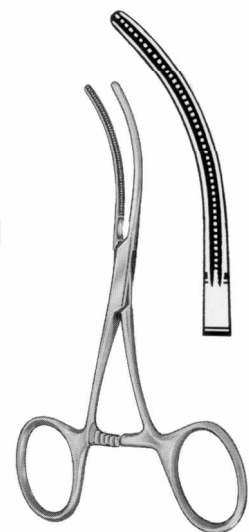

DE BAKEY
BD-211-12
 12,0 cm

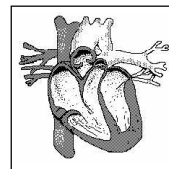

cm	LEES
23,0	BD-311-23
25,0	BD-311-25

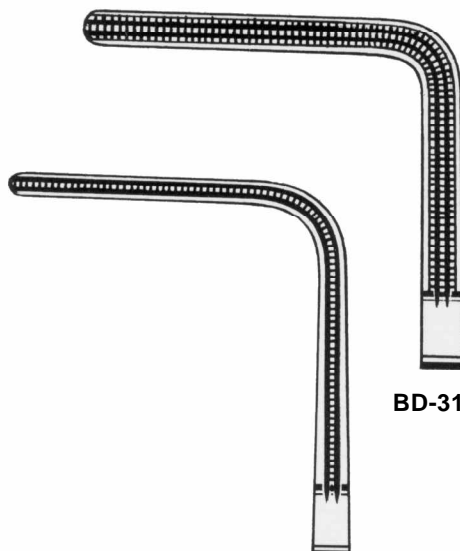

BD-311-25

BD-311-23

Bronchusklemmen
 Bronchus Forceps
 Pincés-Clamps à Bronches
 Pinzas clamps bronquiales
 Pinze per bronchi

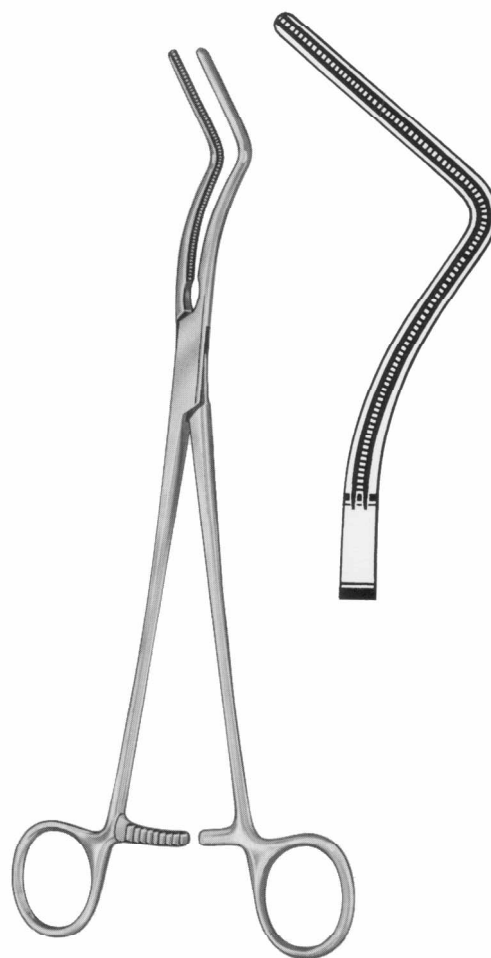

LEES
BD-313-25
 25,0 cm

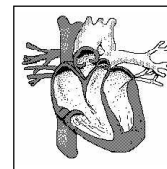

Coarctationsklemmen
 Coarction Clamps
 Pincas à coarctacion
 Pinzas para coarctación
 Pinze per coartazione

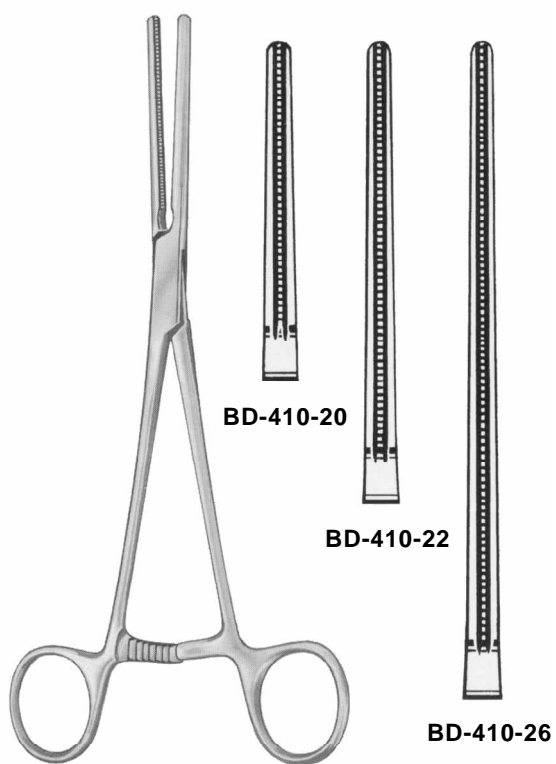

cm	POTTS
20,0	BD-410-20
22,5	BD-410-22
26,0	BD-410-26

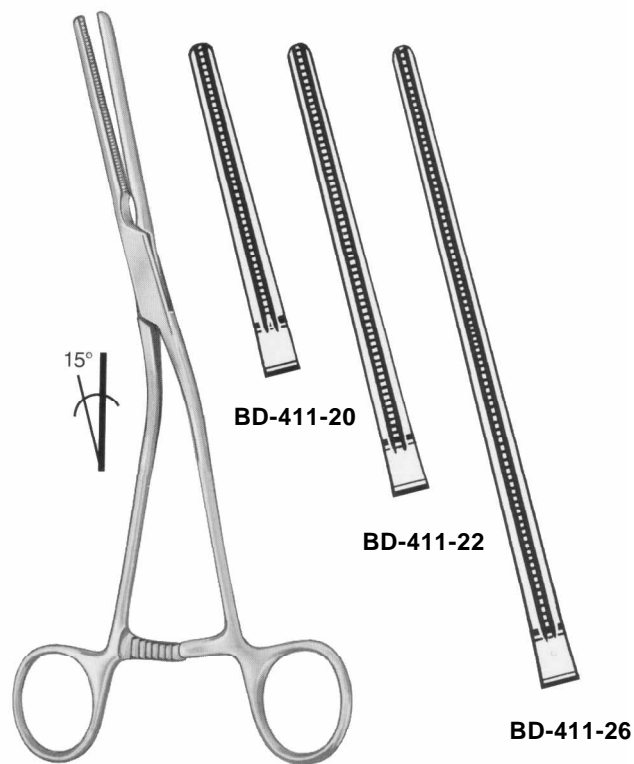

cm	GLOVER
20,0	BD-411-20
22,5	BD-411-22
26,0	BD-411-26

Atraumatische Gefäßklemmen
 Atraumatic Hemostatic Forceps
 Pincés hémostatiques atraumatiques
 Pinzas hemostáticas atraumáticas
 Pinze emostatiche atraumatiche

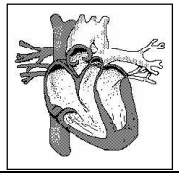

Anastomosenklemmen
 Anastomosis Clamps
 Pincés à anastomose
 Pinzas para anastomosis
 Pinze per anastomosi



cm POTTS / GLOVER
 21,0 **BD-511-21**
 24,0 **BD-511-24**

BD-511-21

BD-511-24



cm GLOVER
 18,0 **BD-513-18**
 22,0 **BD-513-22**

BD-513-18

BD-513-22

Atraumatische Gefäßklemmen
 Atraumatic Hemostatic Forceps
 Pincés hémostatiques atraumatiques
 Pinzas hemostáticas atraumáticas
 Pinze emostatiche atraumatiche

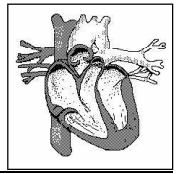

Vascularklemme löffelförmig
 Vascular Clamps Spoon Shaped
 Pince vasculaire forme cuiller
 Pinza vascular forma cuchara
 Pinza vascolare forma cucchiaio

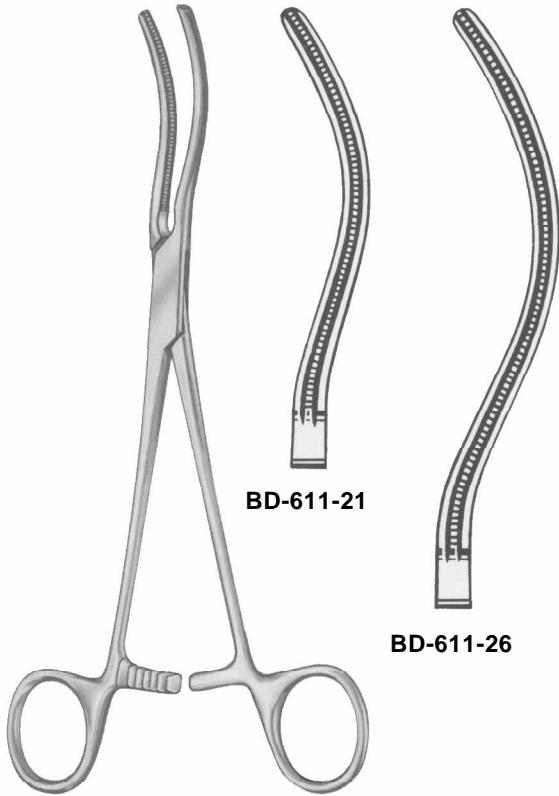

BD-611-21

BD-611-26

Peripher-Vascularklemmen
 Peripheral Vascular Forceps
 Pincés vasculaires périph.
 Pinzas vasculares perif.
 Pinze vascolari perif.

cm	GLOVER
21,0	BD-611-21
26,0	BD-611-26

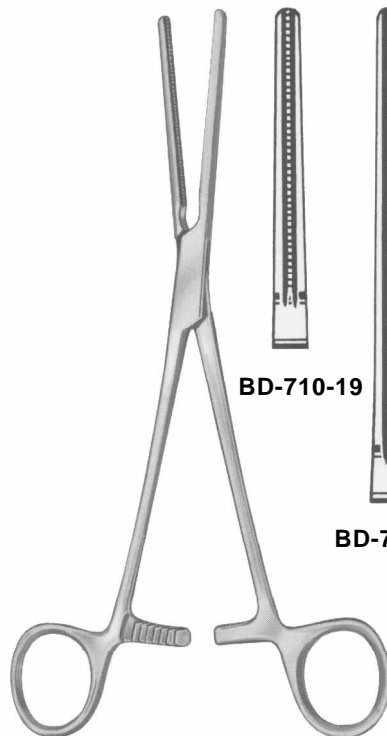

BD-710-19

BD-710-22

cm	DE BAKEY
18,0	BD-710-19
22,0	BD-710-22

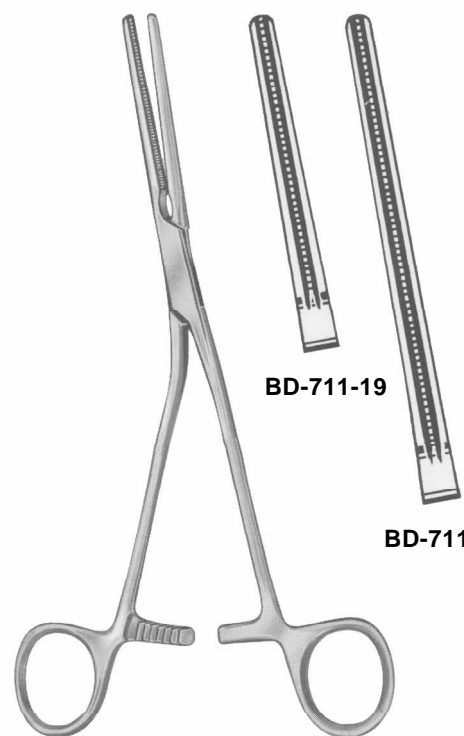

BD-711-19

BD-711-22

cm	DE BAKEY
18,0	BD-711-19
22,0	BD-711-22

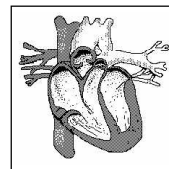

Atraumatische Mehrzweckklemmen
 Atraumatic Multi-Purpose Clamps
 Pincés-clamps polyvalentes
 Pinzas clamps para usos varios
 Pinze atraumatiche per diversi usi

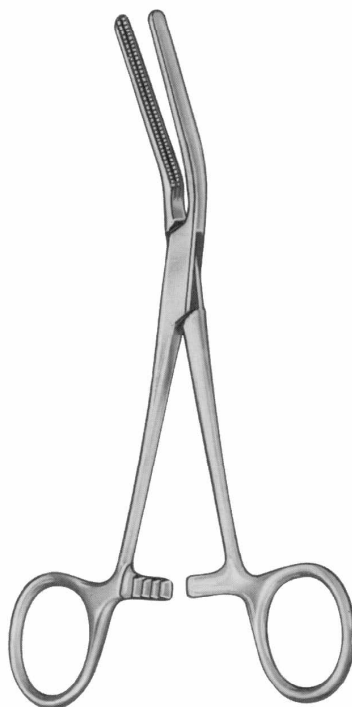

DARDIK

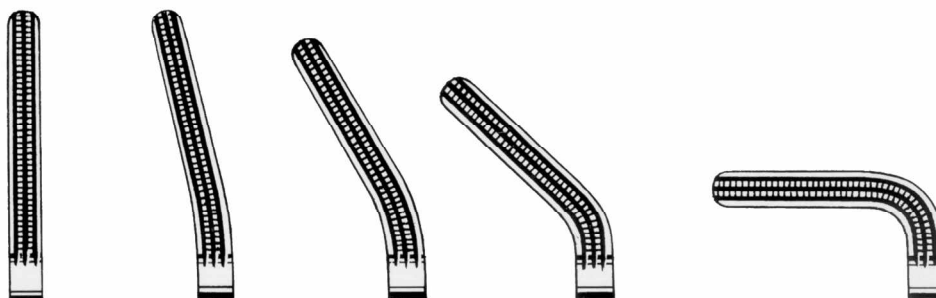

cm	0°	15°	30°	45°	90°
14,0	--	--	--	--	BD-712-90
15,0	BD-712-00	BD-712-15	BD-712-30	BD-712-45	--

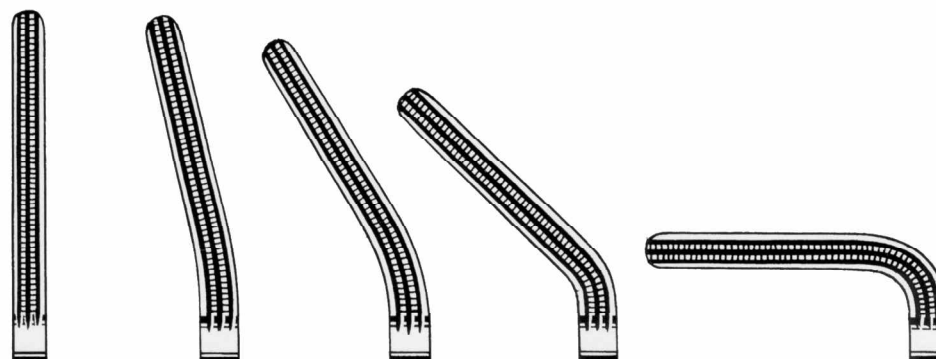

cm	0°	15°	30°	45°	90°
16,0	--	--	--	--	BD-714-90
17,0	BD-714-00	BD-714-15	BD-714-30	BD-714-45	--

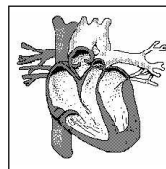

LELAND-JONES
BD-811-19
 19,0 cm

Peripher-Vascularklemmen
 Peripheral Vascular Forceps
 Pincés vasculaires périph.
 Pinzas vasculares perif.
 Pinze vascolari perif.

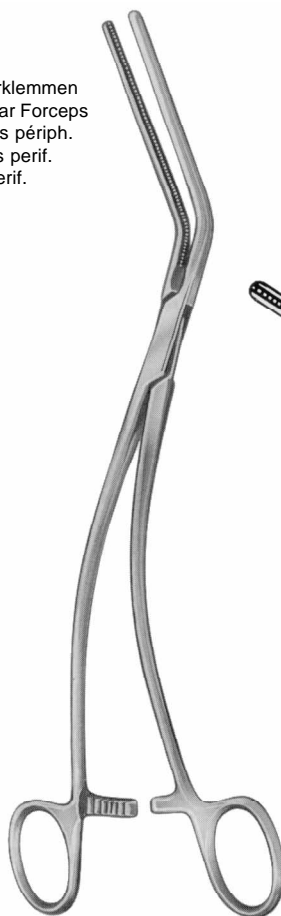

DE BAKEY
BD-811-26
 26,0 cm

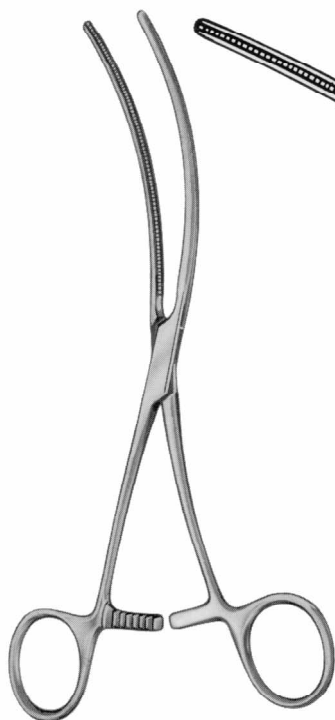
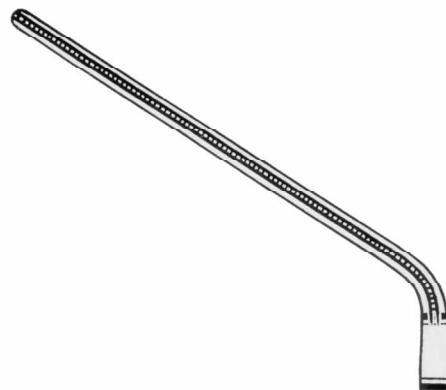

cm	DE BAKEY
19,0	BD-813-19
20,0	BD-813-20

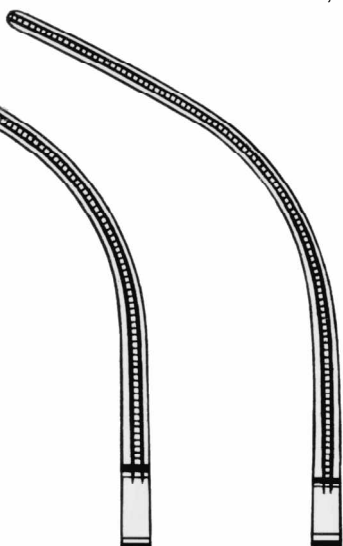

BD-813-19

BD-813-20



DE BAKEY
BD-911-16
 16,0 cm

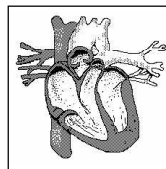

BAINBRIDGE



BD-916-15
15,0 cm



BD-916-18
18,0 cm



BD-917-15
15,0 cm



BD-917-18
18,0 cm

Peripher-Vascularklemmen
 Peripheral Vascular Forceps
 Pincès vasculaires périph.
 Pinzas vasculares perif.
 Pinze vascolari perif.

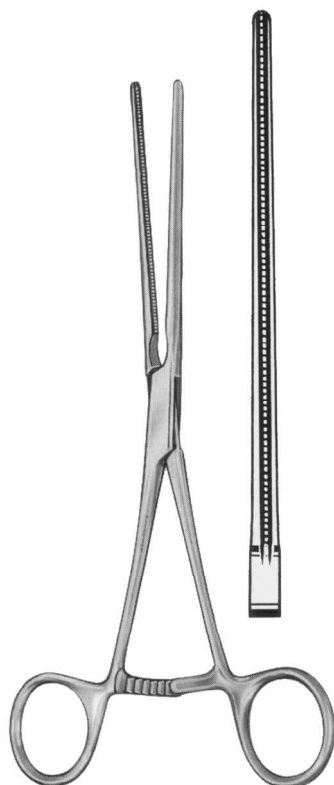

LELAND JONES
BD-022-19
19,0 cm



BD-023-19
19,0 cm

BD-025-19
19,0 cm

LELAND JONES

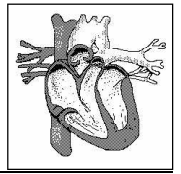

Aortaklemmen
Aortic Clamp
Pince-clamp à aorte
Pinza clamp para aorta
Pinza per aorta



LIDDLE
BD-029-27
27,0 cm

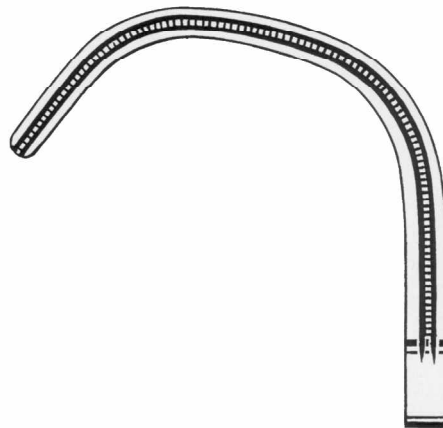

Aorta-Anastomosenklemmen
Aorta-Anastomosis Clamps
Pincés-clamps pour anastomoses d'aorte
Pinzas clamps para anastomosis de aorta
Pinze aortiche

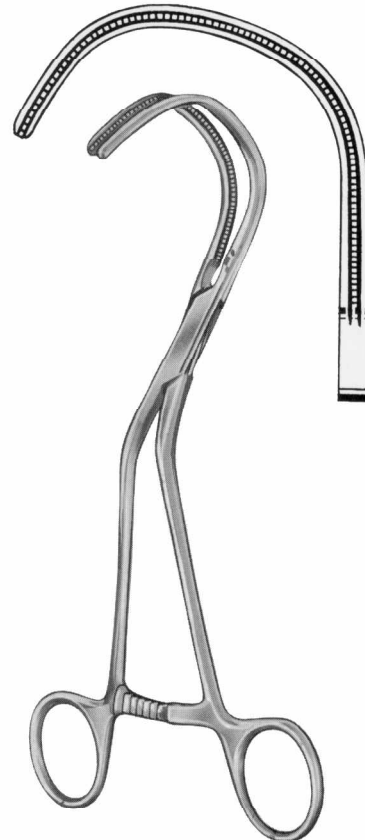

LAMBERT KAY
BD-121-20
20,0 cm

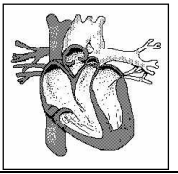

Iliaca-Klemme
Iliac Clamp
Pince-clamp à iliaque
Pinza clamp para iliaca
Pinza per iliaca

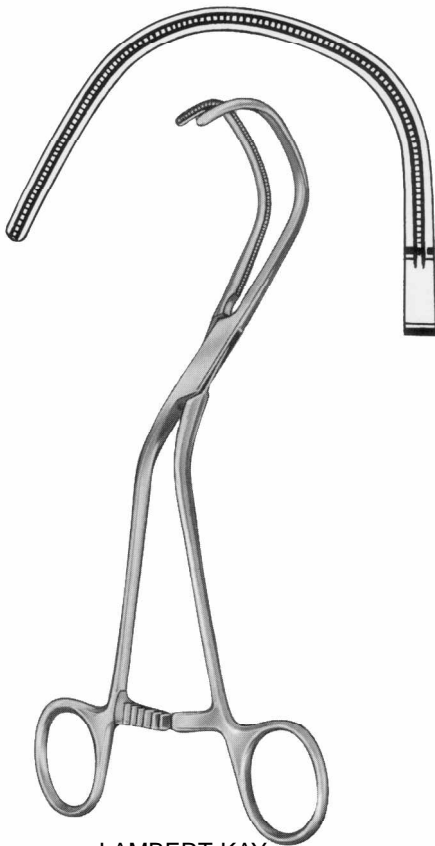

LAMBERT KAY
BD-123-20
20,0 cm

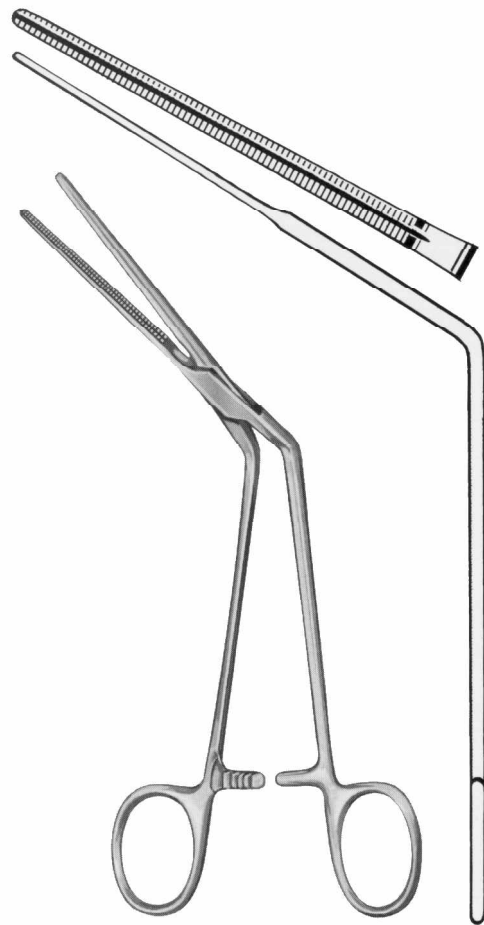

DE BAKEY
BD-125-20
20,0 cm

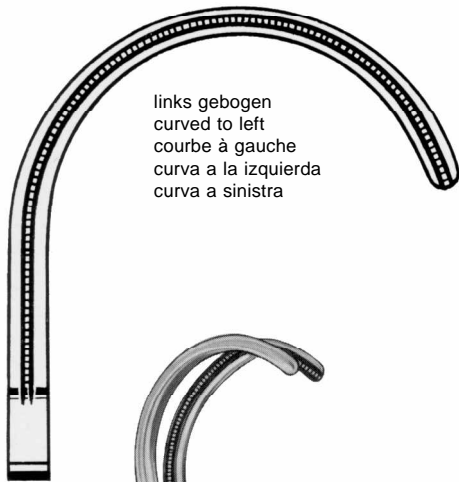
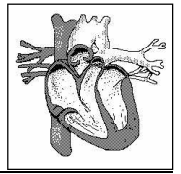

links gebogen
curved to left
courbe à gauche
curva a la izquierda
curva a sinistra



WEBER
BD-127-26
26,0 cm



rechts gebogen
curved to right
courbe à droite
curva a la derecha
curva a destra



WEBER
BD-129-26
26,0 cm

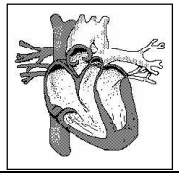

Aorta-Aneurysma-Klemmen
Aorta-Aneurysm Clamps
Pincés-clamps pour aneurysme d'aorte
Pinzas clamps para aneurisma de aorta
Pinze per aneurisma di aorta

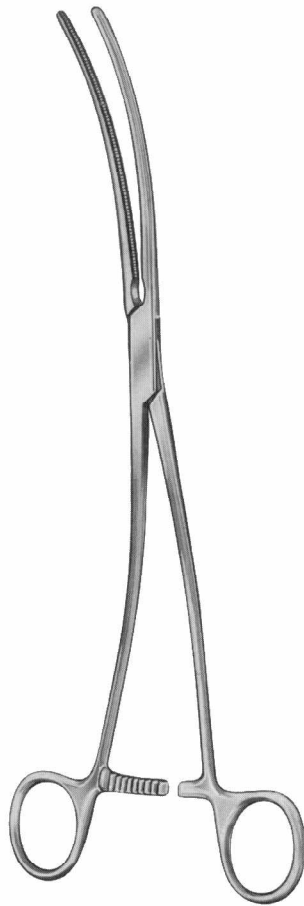

DE BAKEY

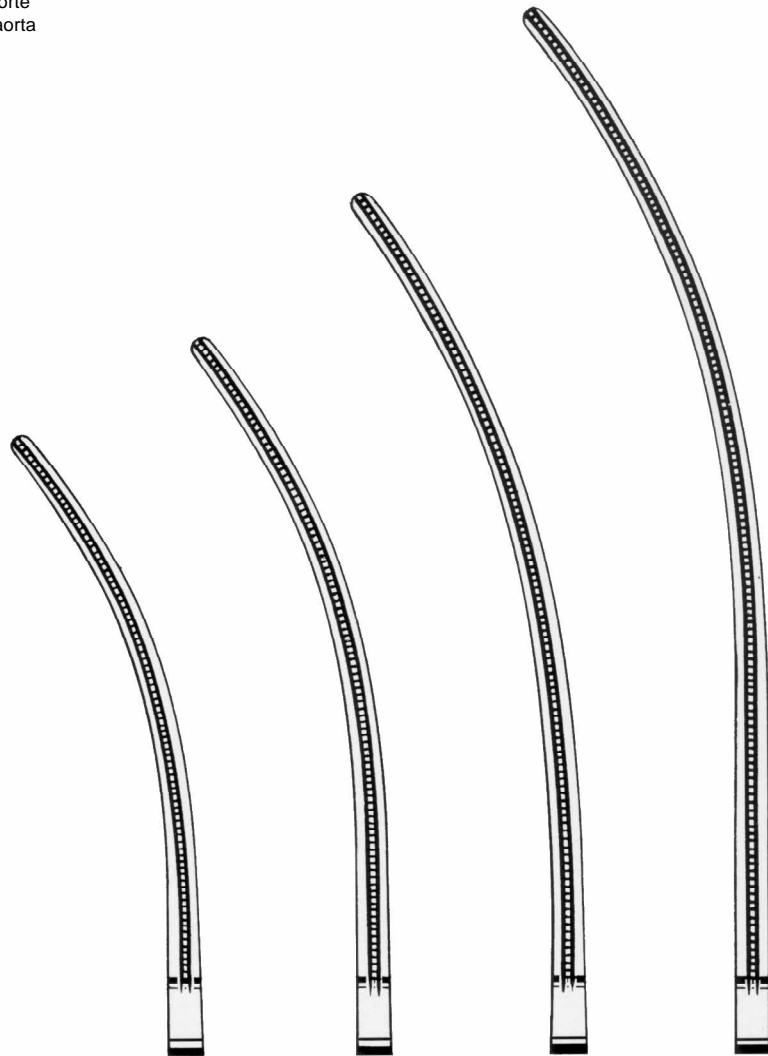

BD-221-24
24,0 cm

BD-221-27
27,0 cm

BD-221-31
31,0 cm

BD-221-35
35,0 cm

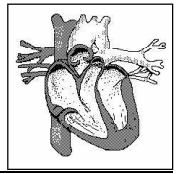

Aorta-Aneurysma-Klemmen
Aorta-Aneurysm Clamps
Pinces-clamps pour aneurysme d'aorte
Pinzas clamps para aneurisma de aorta
Pinze per aneurisma di aorta



DE BAKEY BAHNSON

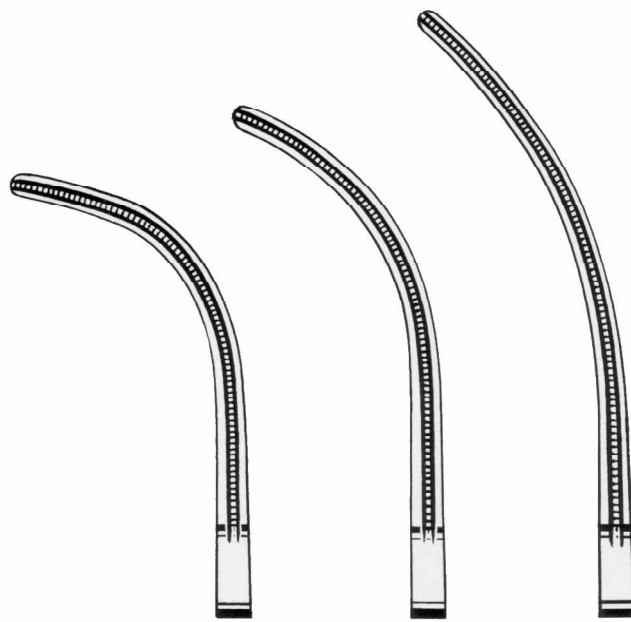

BD-223-24
24,0 cm

BD-223-25
25,0 cm

BD-223-26
26,0 cm

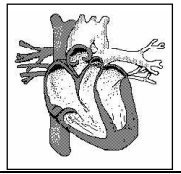

Aorta-Aneurysma-Klemmen
Aorta-Aneurysm Clamps
Pinces-clamps pour aneurysme d'aorte
Pinzas clamps para aneurisma de aorta
Pinze per aneurisma di aorta

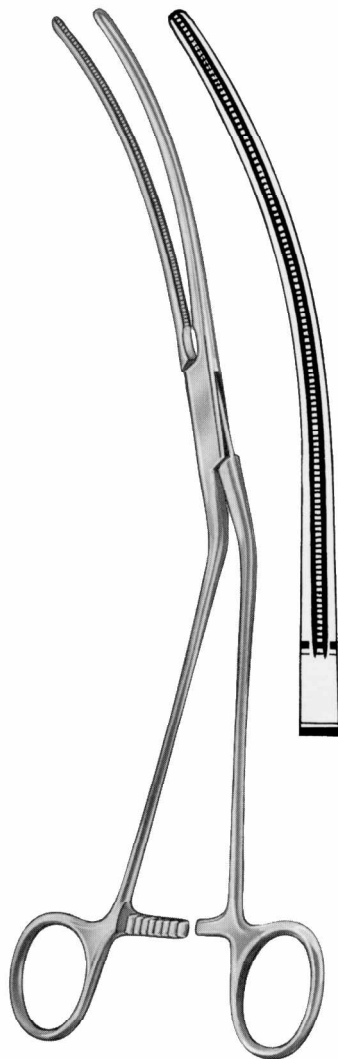

DE BAKAY
BD-225-28
28,0 cm

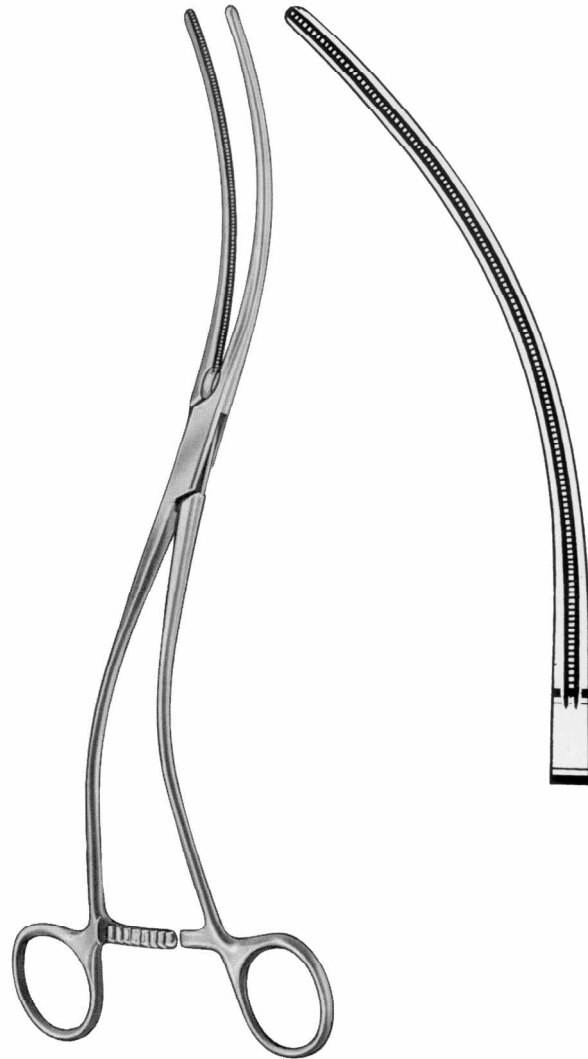

DE BAKAY
BD-227-28
28,0 cm

Atraumatische Gefäßklemmen
Atraumatic Hemostatic Forceps
Pinces hémostatiques atraumatiques
Pinzas hemostáticas atraumáticas
Pinze emostatiche atraumatiche

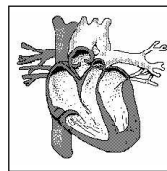

Atraumatische Mehrzweckklemmen
Atraumatic Multi-Purpose Clamps
Pinces-clamps polyvalentes
Pinzas clamps para usos varios
Pinze atraumatiche per diversi usi

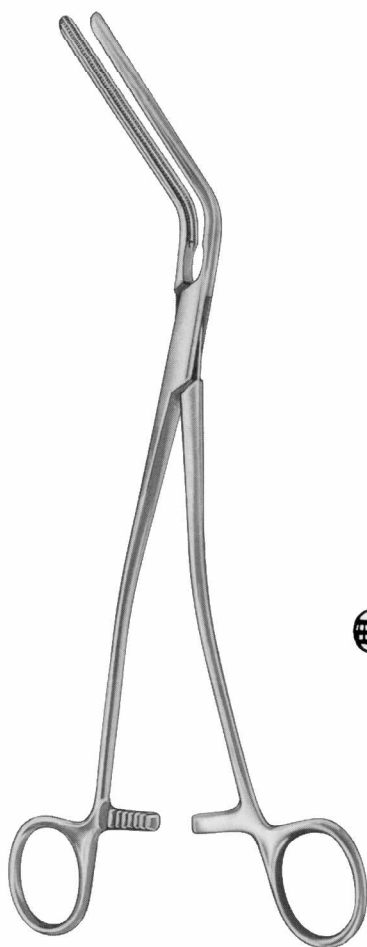

DE BAKEY MORRIS

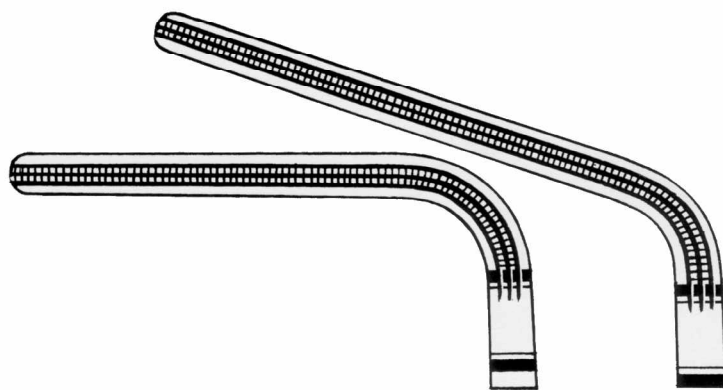

BD-229-18
18,0 cm

BD-229-20
20,0 cm

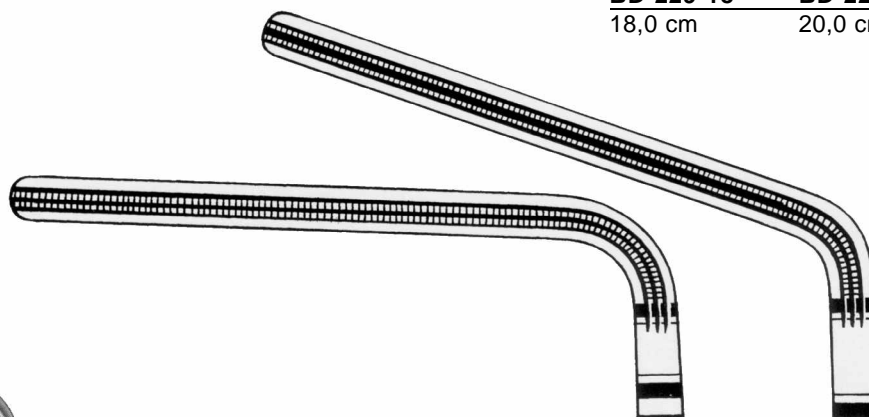

BD-229-23
23,0 cm

BD-229-25
25,0 cm

Atraumatische Gefäßklemmen
Atraumatic Hemostatic Forceps
Pinces hémostatiques atraumatiques
Pinzas hemostáticas atraumáticas
Pinze emostatiche atraumatiche

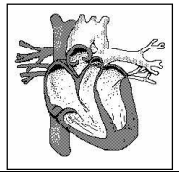

Atraumatische Mehrzweckklemmen
Atraumatic Multi-Purpose Clamps
Pinces-clamps polyvalentes
Pinzas clamps para usos varios
Pinze atraumatiche per diversi usi



DE BAKEY

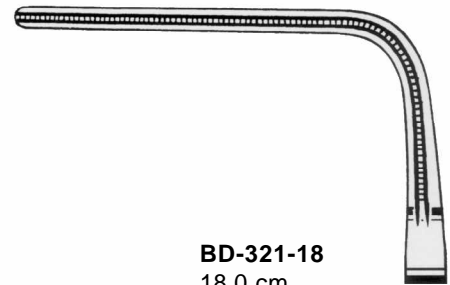

BD-321-18
18,0 cm

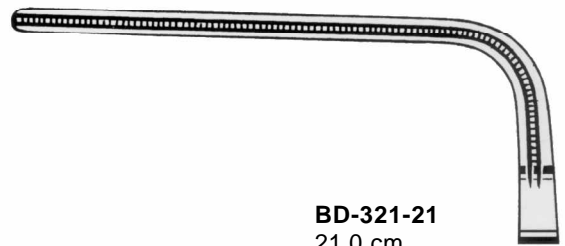

BD-321-21
21,0 cm

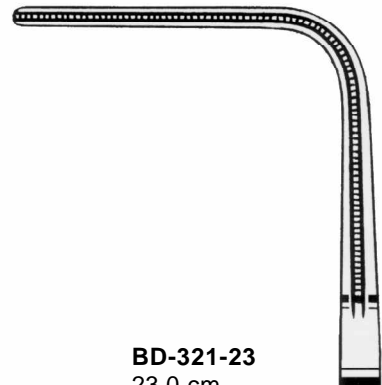

BD-321-23
23,0 cm



BD-321-27
27,0 cm

Atraumatische Gefäßklemmen
Atraumatic Hemostatic Forceps
Pincés hémostatiques atraumatiques
Pinzas hemostáticas atraumáticas
Pinze emostatiche atraumatiche

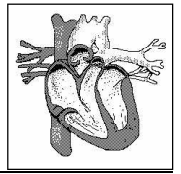

Aorta-Aneurysma-Klemmen
Aorta-Aneurysm Clamps
Pincés-clamps pour aneurysme d'aorte
Pinzas clamps para aneurisma de aorta
Pinze per aneurisma di aorta



DE BAKY

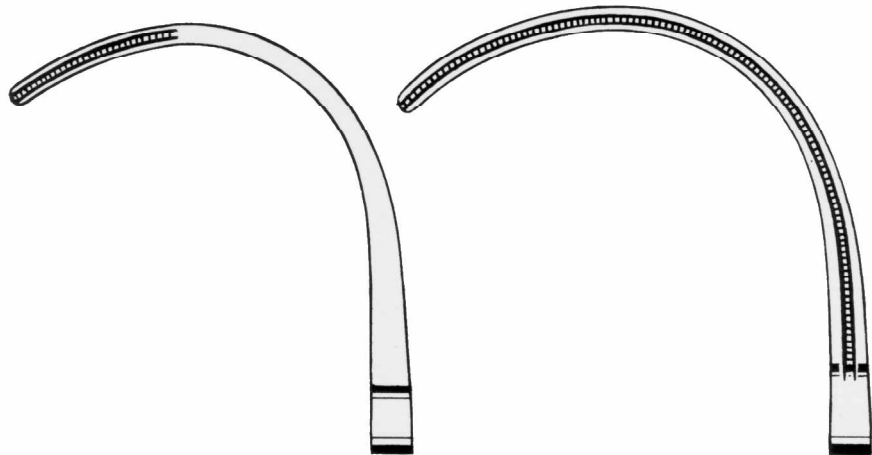

BD-421-25
25,0 cm

BD-421-26
26,0 cm

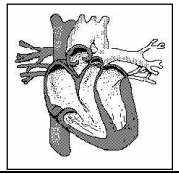

Bronchus-Klemmen
Bronchus Clamps
Pincés pour les bronches
Pinzas bronquiales
Pinze per bronchi

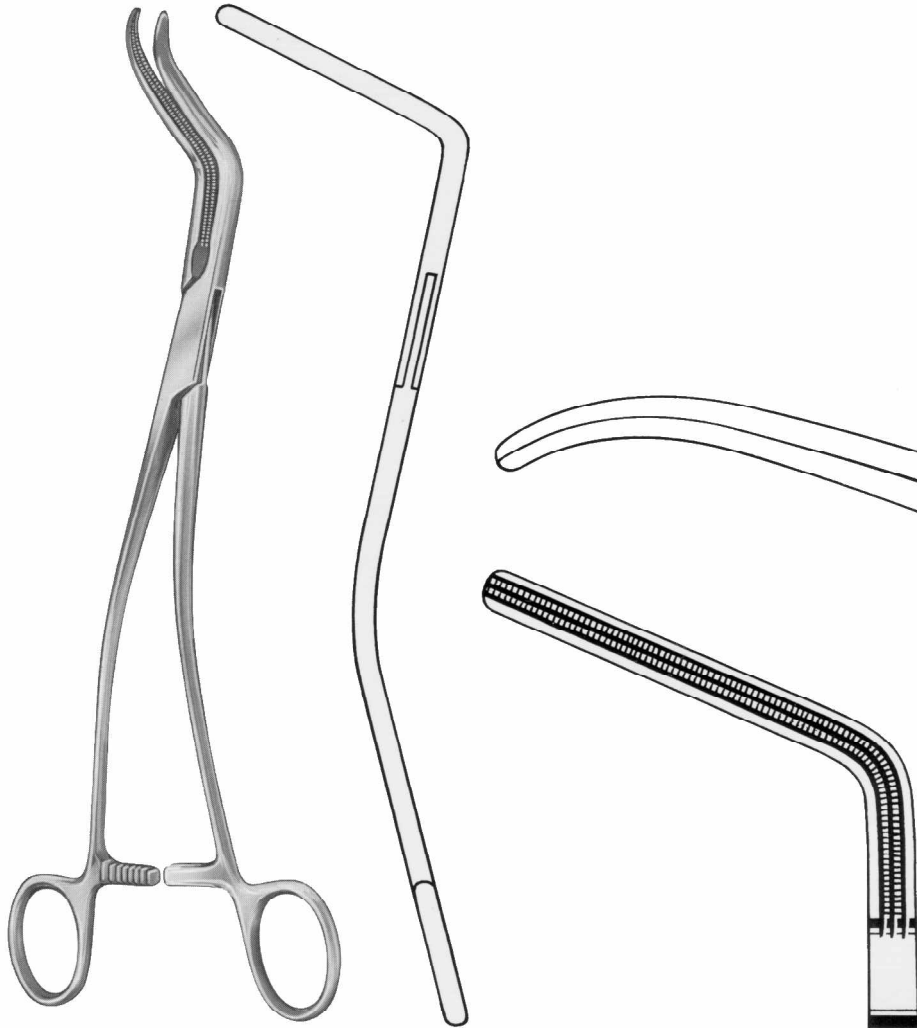

DE BAKEY
BD-427-27
27,0 cm

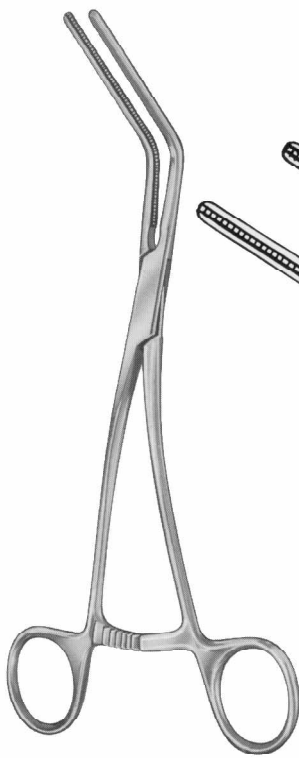
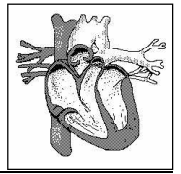

DE BAKAY

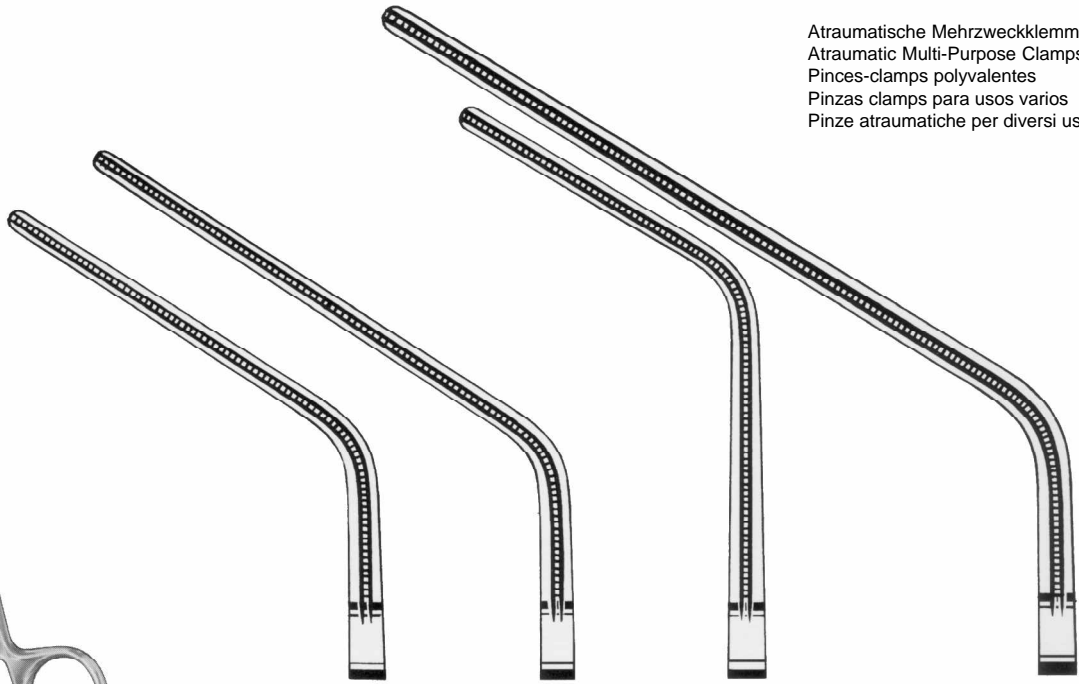

Atraumatische Mehrzweckklemmen
 Atraumatic Multi-Purpose Clamps
 Pincas-clamps polyvalentes
 Pinzas clamps para usos varios
 Pinze atraumatiche per diversi usi

BD-521-20
20,0 cm

BD-521-24
24,0 cm

BD-521-25
25,0 cm

BD-521-30
30,0 cm



SATINSKY

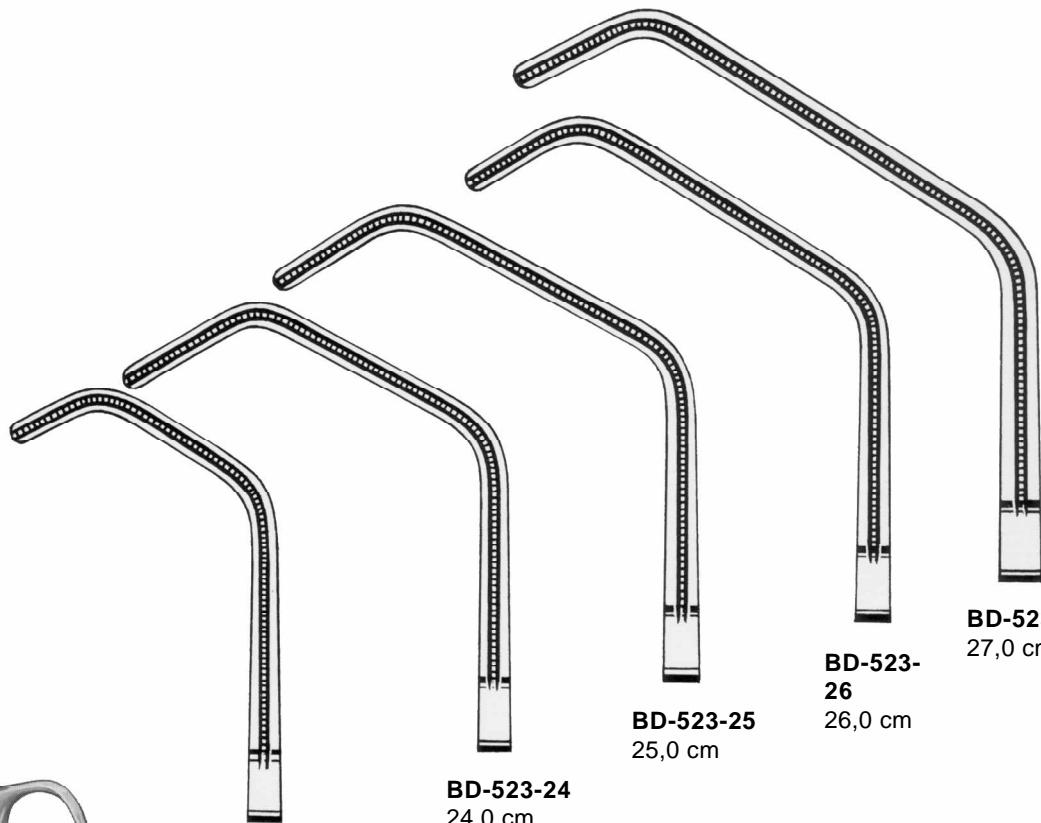

BD-523-20
20,0 cm

BD-523-24
24,0 cm

BD-523-25
25,0 cm

BD-523-26
26,0 cm

BD-523-27
27,0 cm

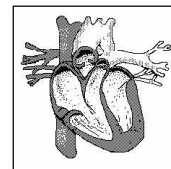

Anlegezange für Clips
 Applying for Clips
 Appicateur pour clips
 Pinza para aplicar clips
 Applicatore per clips

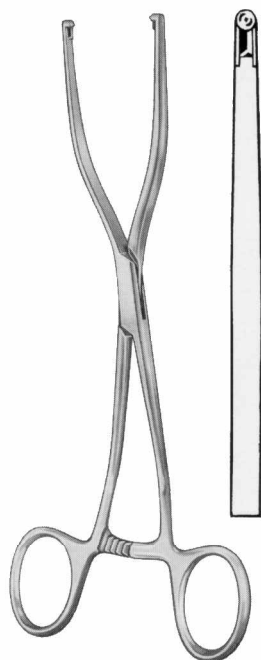

EDWARDS
BD-528-00

Clips
 Clips
 Clips
 Clips
 Clips

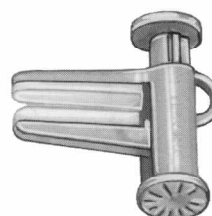

mm	EDWARDS
6	BD-528-06
12	BD-528-12



WYLIE

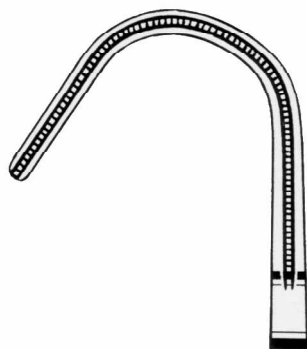

BD-529-01
 Fig. 1
 21,0 cm

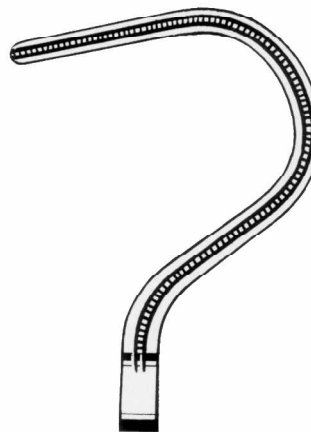

BD-529-02
 Fig. 2
 22,0 cm

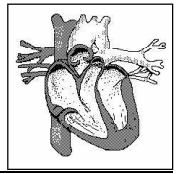

DE BAKEY SATINSKY

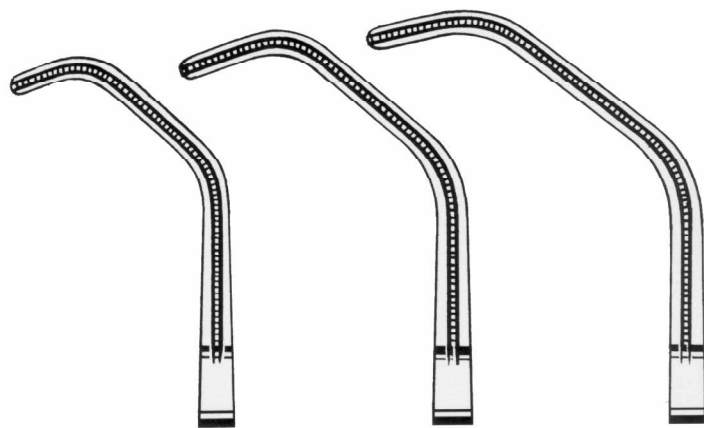

BD-621-23
Fig. 1
23,0 cm

BD-621-24
Fig. 2
24,0 cm

BD-621-25
Fig. 3
25,0 cm

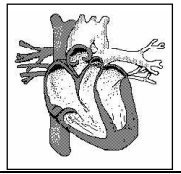

Aurikelklemmen
Auricle Clamps
Pincès auriculaires
Pinzas para aurícula
Pinze ventricolari



HARKEN

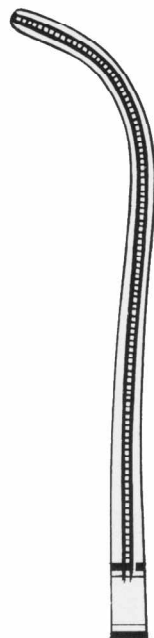

BD-623-25
Fig. 1
25,0 cm

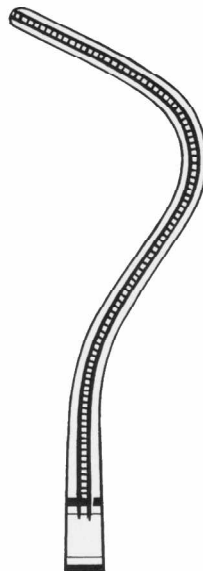

BD-625-24
Fig. 2
24,0 cm

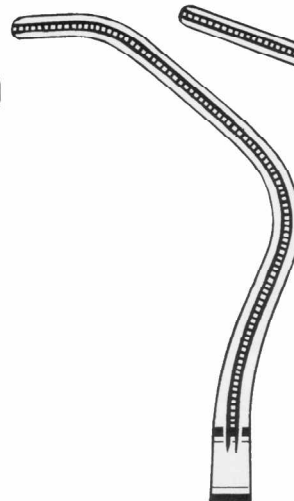

BD-627-24
Fig. 3
24,0 cm

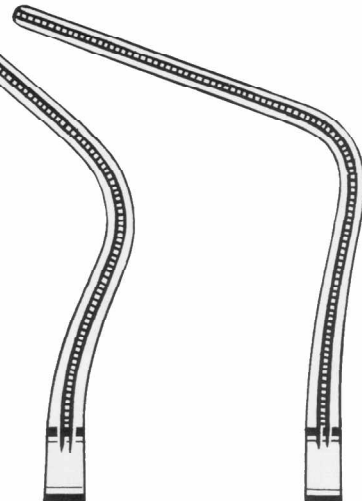

BD-629-24
Fig. 4
24,0 cm

Atraumatische Gefäßklemmen
Atraumatic Hemostatic Forceps
Pincés hémostatiques atraumatiques
Pinzas hemostáticas atraumáticas
Pinze emostatiche atraumatiche

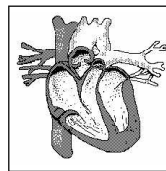

Peripheal-Gefäßklemmen
Peripheal Vascular Clamps
Pincés-clamps, vasculaires périphériques
Pinzas para vasos periféricos
Pinze vascolari periferali

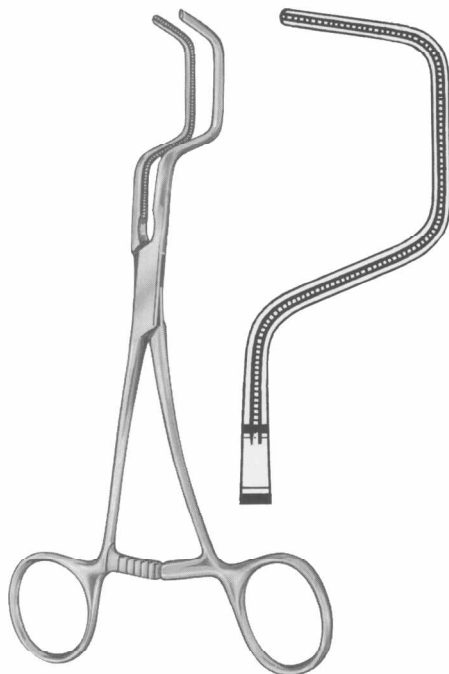

DALE
BD-721-18
18,0 cm

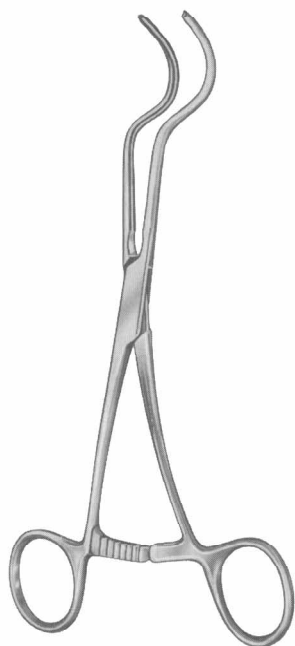

DALE

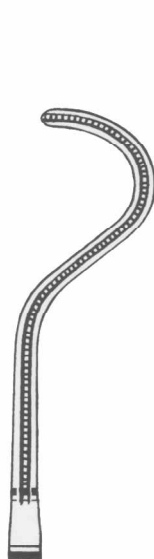

BD-723-17
17,0 cm

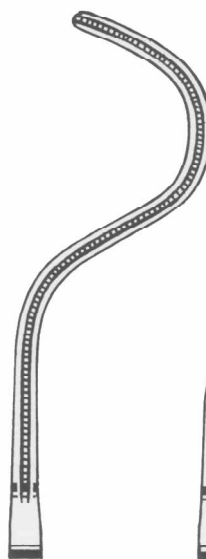

BD-723-18
18,0 cm



BD-723-19
19,0 cm

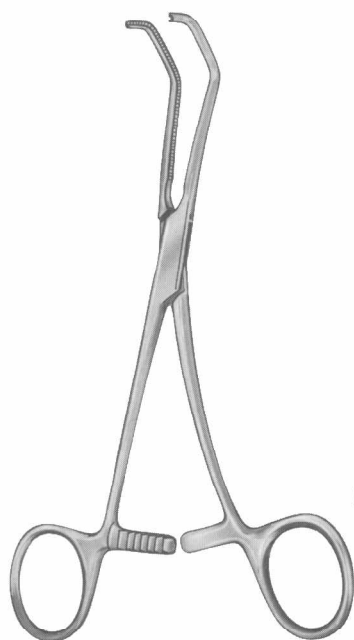
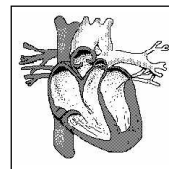

DE BAKEY
BD-821-17
 17,0 cm

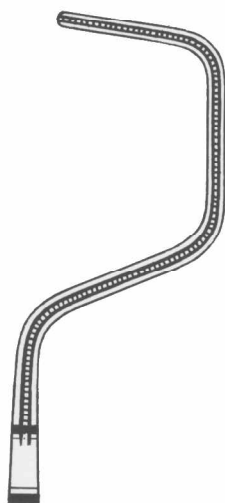

BECK
BD-823-17
 17,0 cm

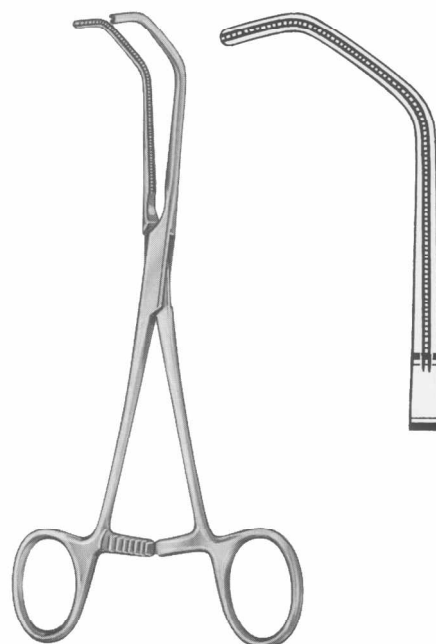

Präparier- und Ligaturklemmen
 Dissecting and Ligature Clamps
 Pincas à dissection et passe-fil
 Pinzas de disección y para ligaduras
 Pinze per dissezione e per legature

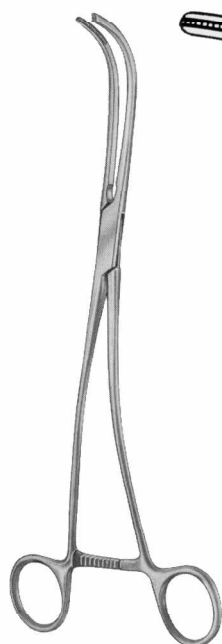

DE BAKEY
BD-825-24
 24,0 cm

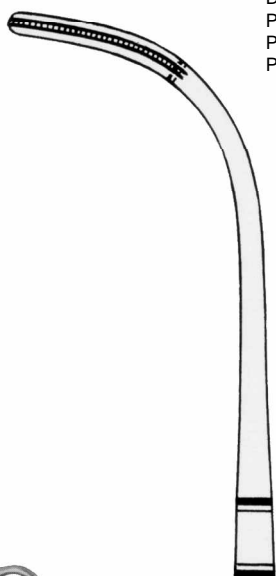

DE BAKEY
BD-827-24
 24,0 cm

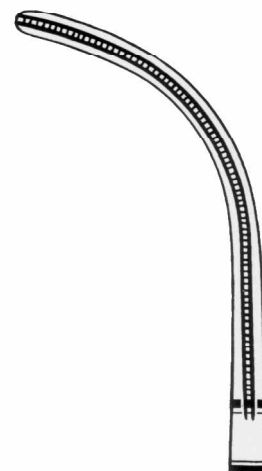

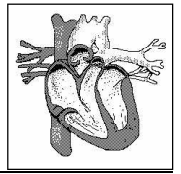

Atraumatische Mehrzweckklemmen
Atraumatic Multi-Purpose Clamps
Pincers-clamps polyvalentes
Pinzas clamps para usos varios
Pinze atraumatiche per diversi usi



POTTS



BD-828-21
21,0 cm



BD-828-23
23,0 cm



BD-828-27
27,0 cm



BD-828-31
31,0 cm

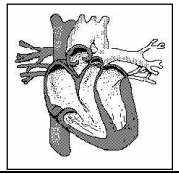

Atraumatische Mehrzweckklemmen
Atraumatic Multi-Purpose Clamps
Pincés-clamps polyvalentes
Pinzas clamps para usos varios
Pinze atraumatiche per diversi usi

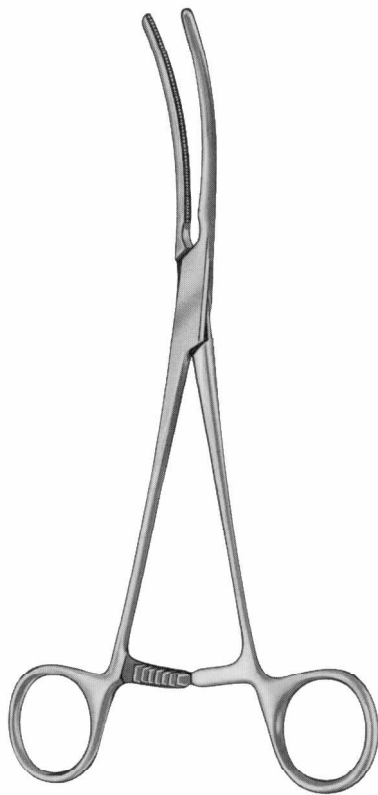

POTTS

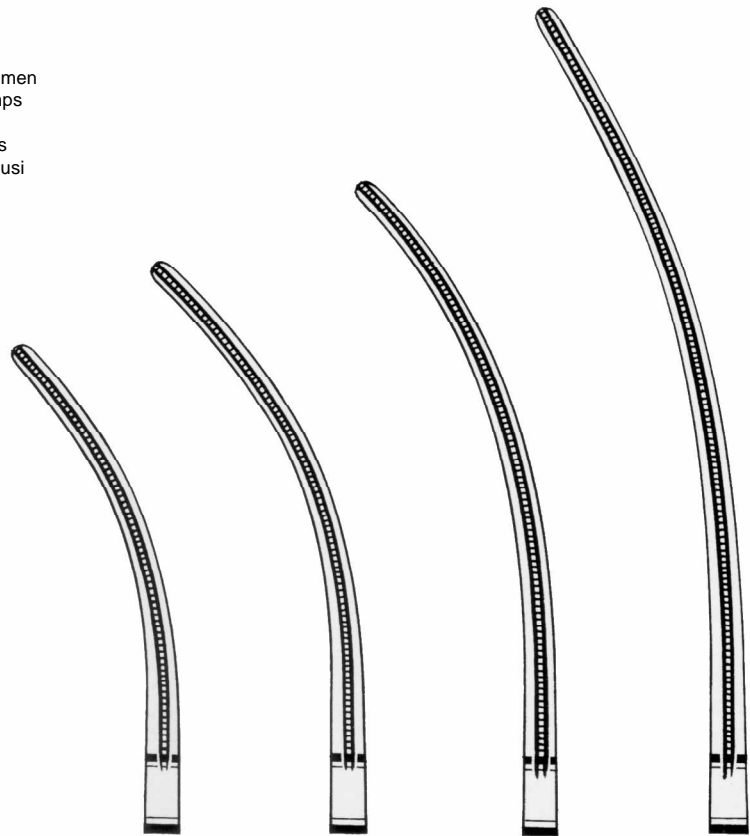

BD-829-21
21,0 cm

BD-829-23
23,0 cm

BD-829-27
27,0 cm

BD-829-31
31,0 cm

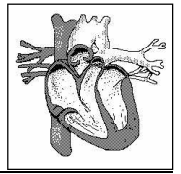

Anastomosenklemmen, Kindergrößen
 Anastomosis Clamps, Pediatric
 Pincés à anastomose, pédiatriques
 Pinzas para anastomosis, pediátricas
 Pinze per anastomosi, pediatriche

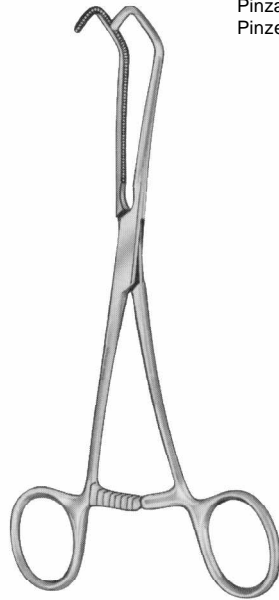

DERRA

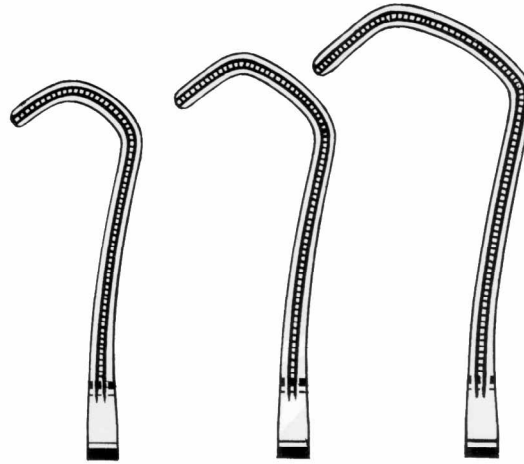

BD-921-16
16,0 cm

BD-921-17
17,0 cm

BD-921-18
18,0 cm

Atraumatische Mehrzweckklemmen
 Atraumatic Multi-Purpose Clamps
 Pincés-clamps polyvalentes
 Pinzas clamps para usos varios
 Pinze atraumatiche per diversi usi

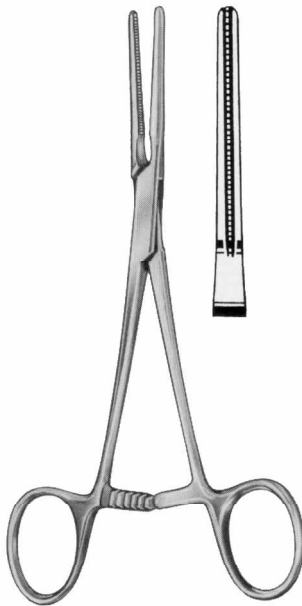

DE BAKEY
BD-032-16
16,0 cm

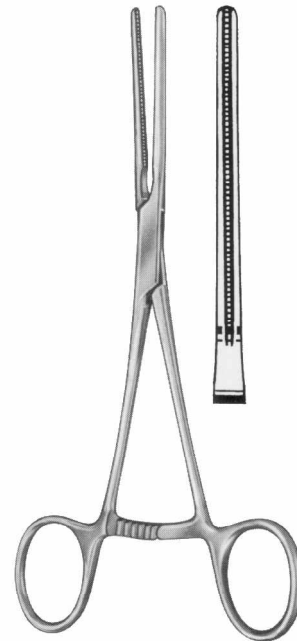

DE BAKEY
BD-032-17
17,0 cm

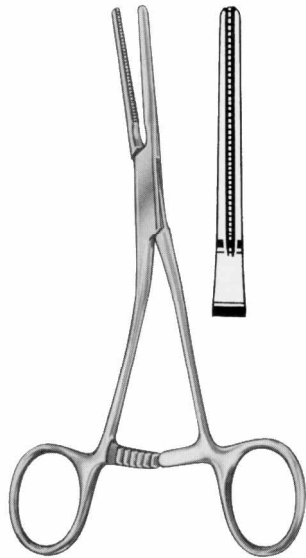
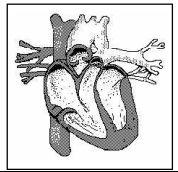

DE BAKEY
BD-033-15
15,0 cm

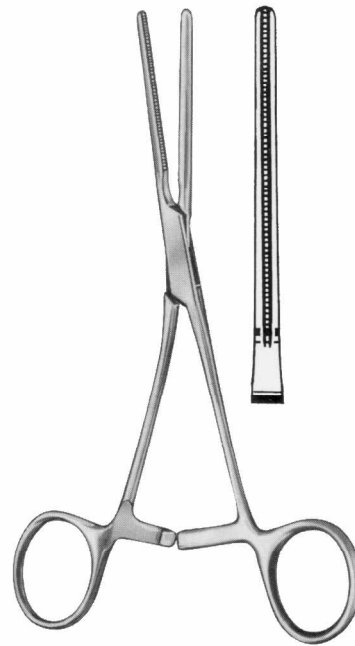

DE BAKEY
BD-037-17
17,0 cm

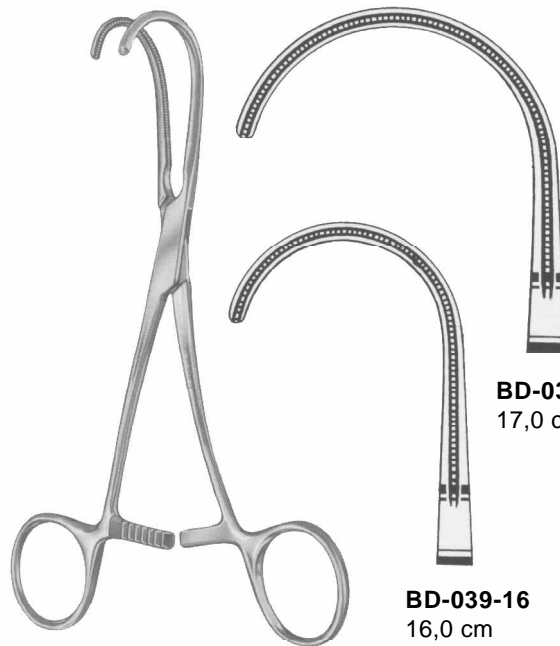

BD-039-17
17,0 cm

BD-039-16
16,0 cm

DE BAKEY

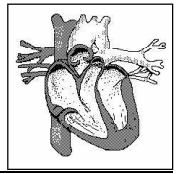

Atraumatische Mehrzweckklemmen
 Atraumatic Multi-Purpose Clamps
 Pincés-clamps polyvalentes
 Pinzas clamps para usos varios
 Pinze atraumatiche per diversi usi



DE BAKEY

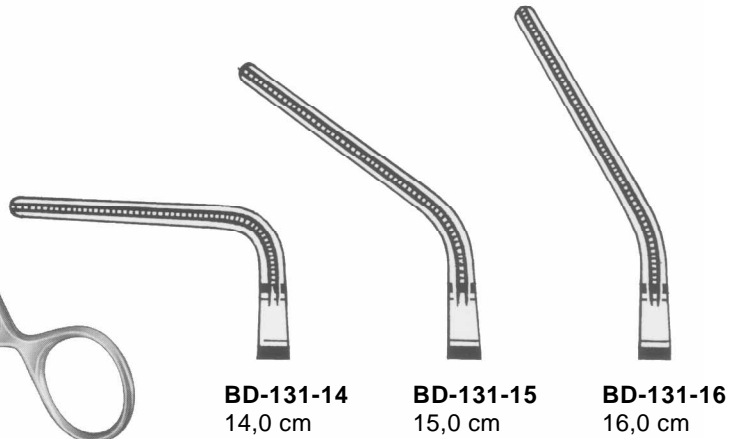

BD-131-14
14,0 cm

BD-131-15
15,0 cm

BD-131-16
16,0 cm

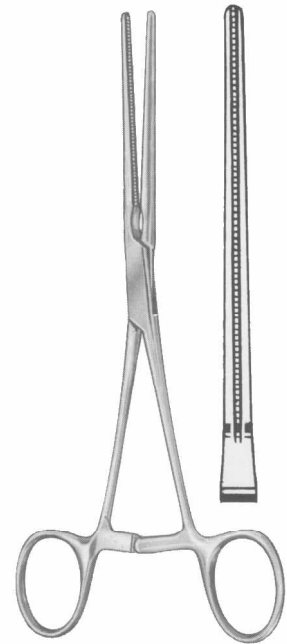

GLOVER
BD-231-17
17,0 cm

Anastomosenklemmen
 Anastomosis Clamps
 Pincés à anastomose
 Pinzas para anastomosis
 Pinze per anastomosi

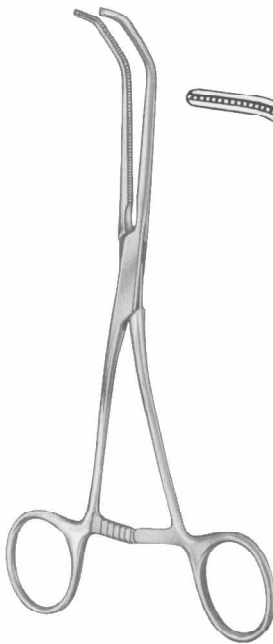

DE BAKEY REYNOLDS

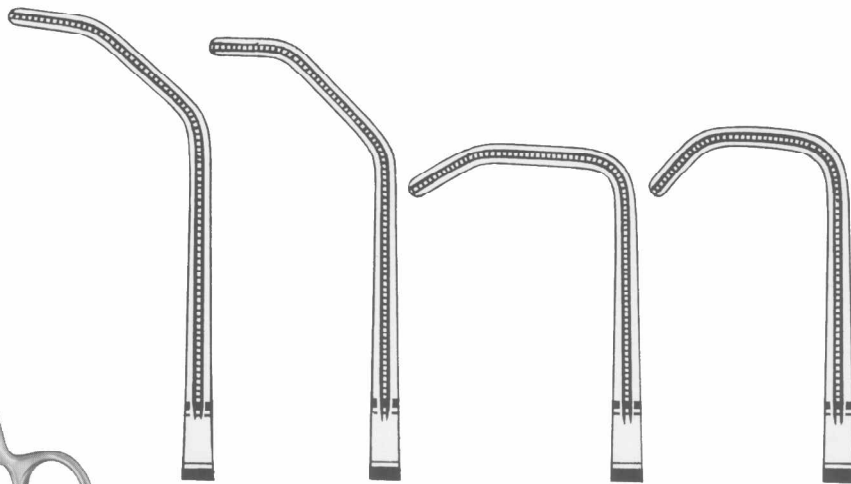

BD-239-01
Fig. 1
17,5 cm

BD-239-02
Fig. 2
17,5 cm

BD-239-03
Fig. 3
16,5 cm

BD-239-04
Fig. 3
16,5 cm

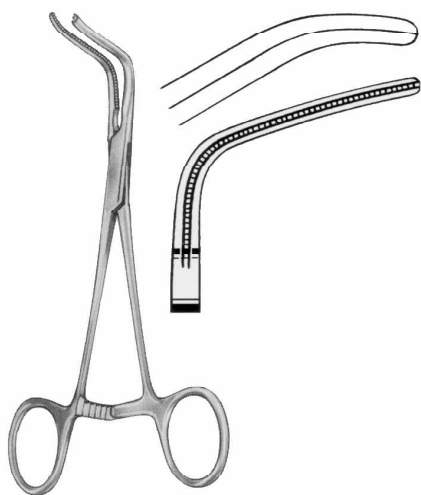
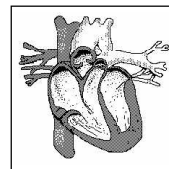

SUBRAMANIAN
BD-331-15
 15,0 cm

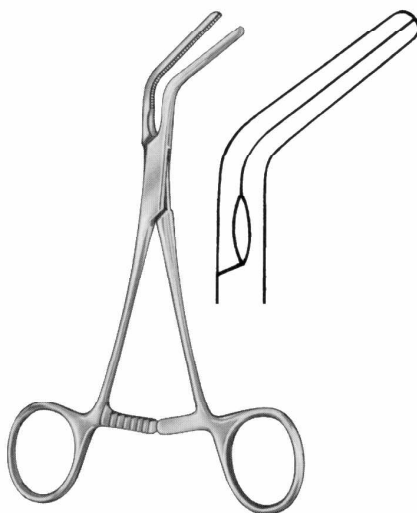

SUBRAMANIAN
BD-333-16
 16,0 cm

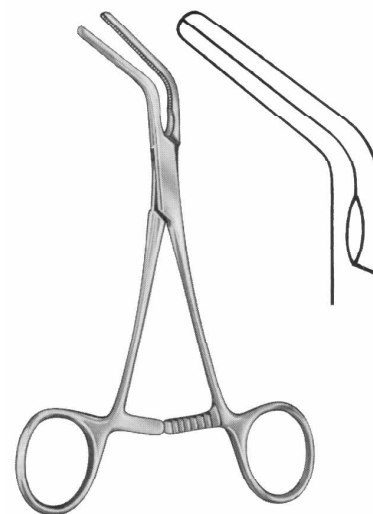

SUBRAMANIAN
BD-335-16
 16,0 cm

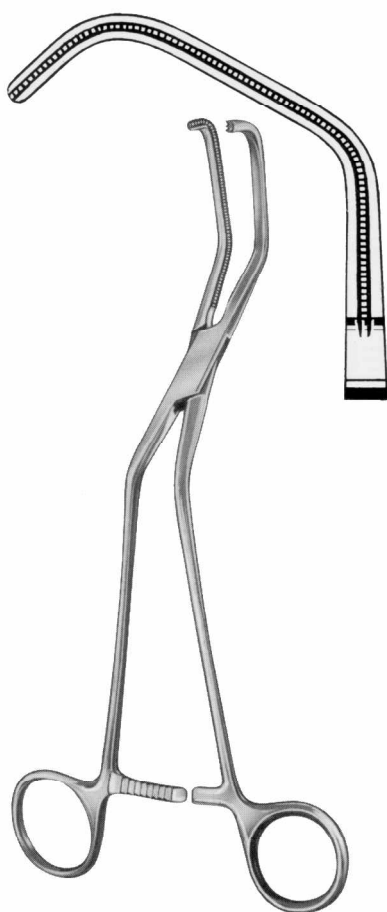

OCHSNER
BD-337-23
 23,0 cm

Aortaklemmen
 Aortic Clamp
 Pince-clamp à aorte
 Pinza clamp para aorta
 Pinza per aorta

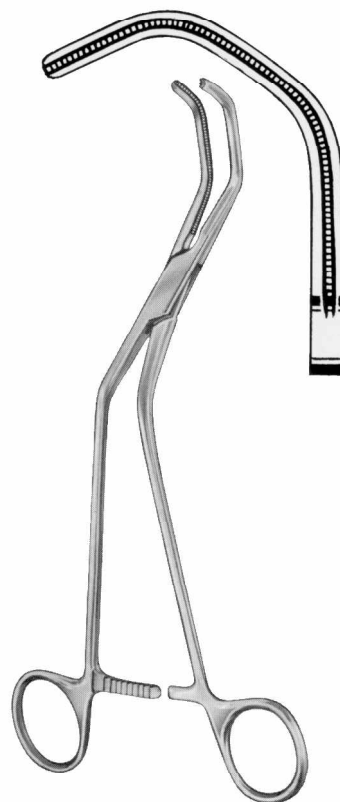

DIETRICH
BD-339-21
 21,0 cm

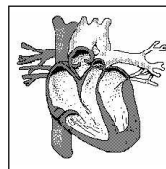

Präparier- und Ligaturklemmen
 Dissecting and Ligature Clamps
 Pincas à dissection et passe-fil
 Pinzas de dissección y para ligaduras
 Pinze per dissezione e per legature

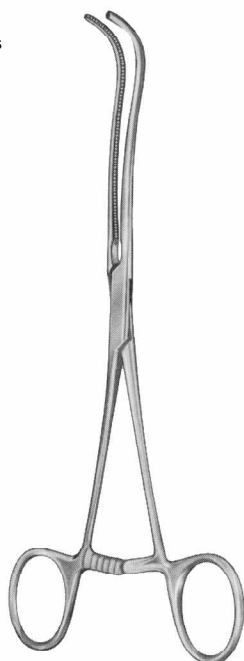

DE BAKEY

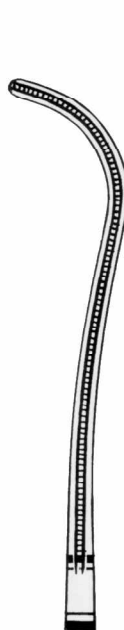

BD-431-19
19,0 cm

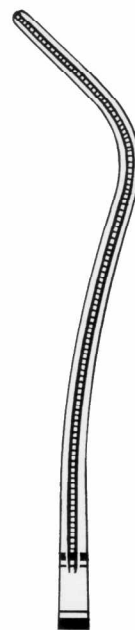

BD-431-20
20,0 cm

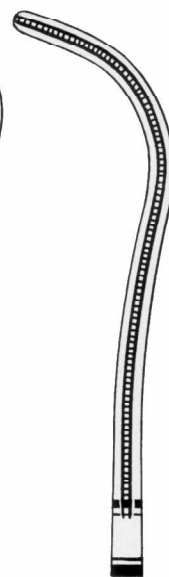

BD-431-23
23,0 cm

Carotis-Shuntklemmen
 Carotid Shunt Clamps
 Pincas pour carotide
 Pinzas para shunt carótido
 Pinze carotis

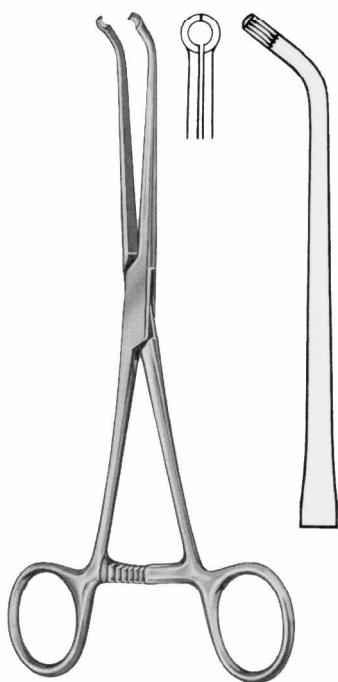

JAVID
BD-433-18
18,0 cm

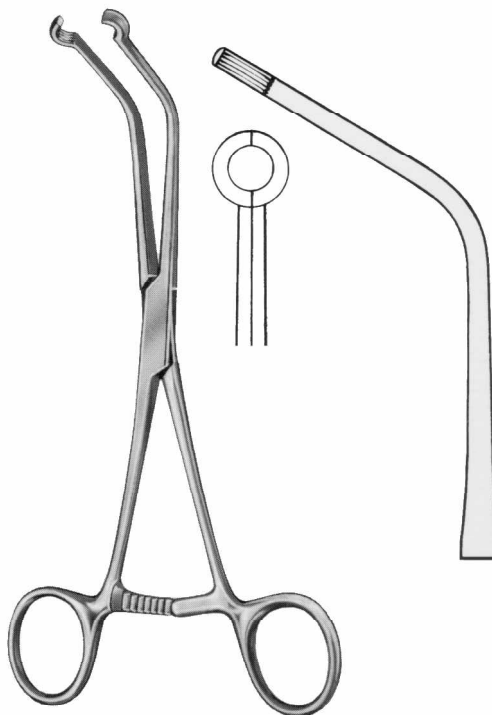

JAVID
BD-433-19
19,0 cm

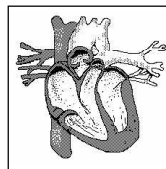

Profunda-Klemmen
 Profunda Clamps
 Pincès-clamps pour profunda
 Pinzas clamps para profunda
 Pinze per profunda



GREGORY

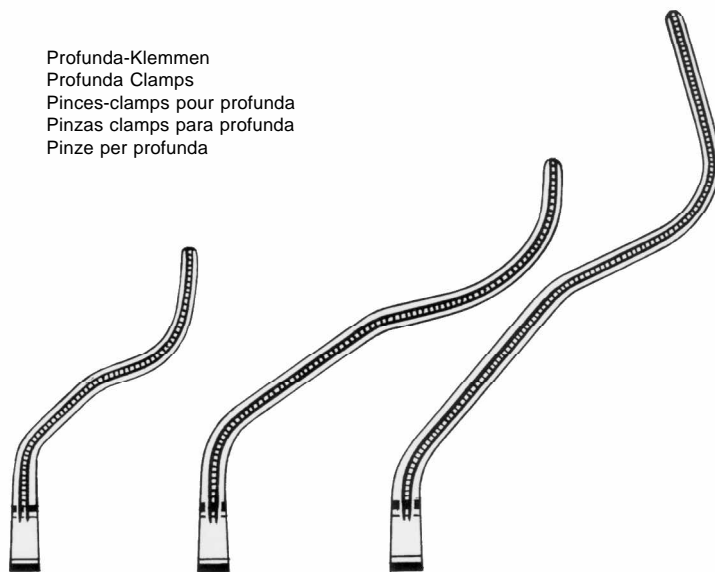

BD-439-14
14,0 cm

BD-439-16
16,0 cm

BD-439-18
18,0 cm

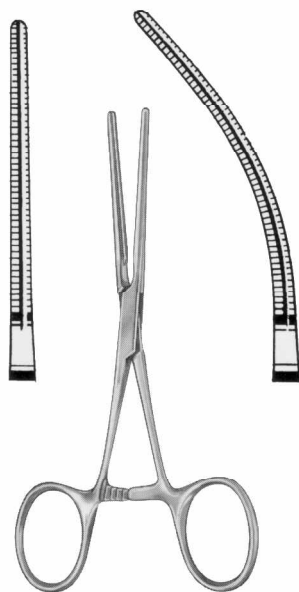

cm — COOLEY —
13,0 **BD-530-13** **BD-531-13**

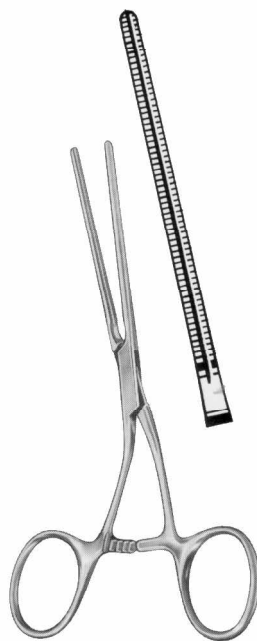

COOLEY
BD-533-13
13,5 cm

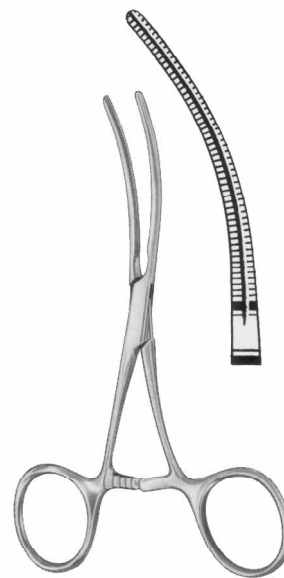

COOLEY
BD-535-13
13,0 cm

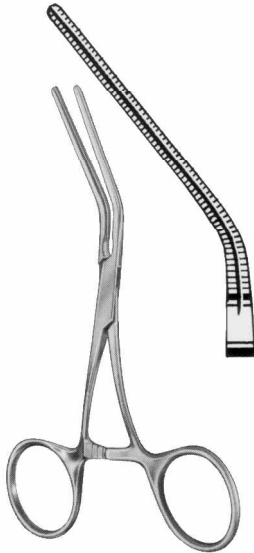
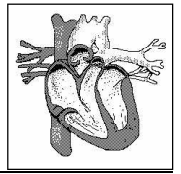

COOLEY
BD-537-12
12,5 cm



COOLEY
BD-539-10
10,5 cm

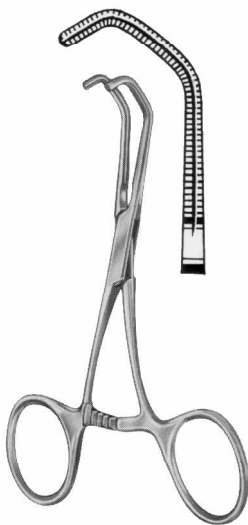

COOLEY
BD-631-12
12,0 cm

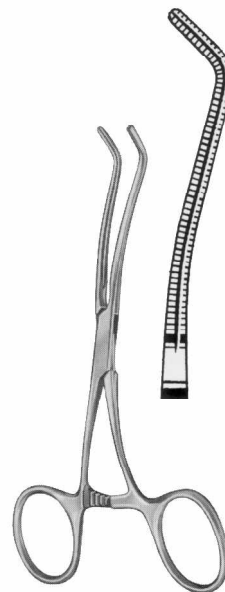

COOLEY
BD-633-13
13,5 cm

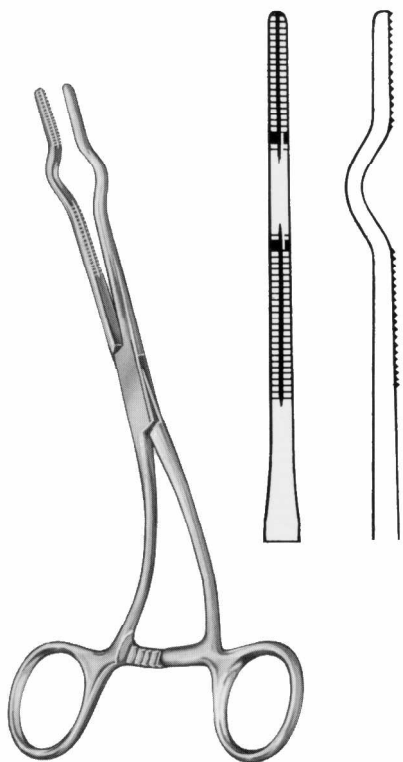
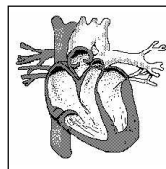

Fr./Charrière	COOLEY
24	BD-731-24
26	BD-731-26
28	BD-731-28
30	BD-733-30
32	BD-733-32
36	BD-733-36

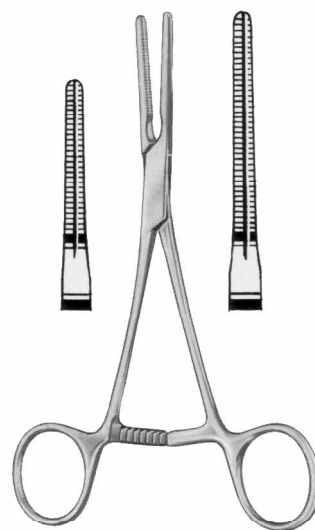

cm	—	COOLEY	—
14,0	BD-736-14	BD-737-14	
16,0	BD-736-16	BD-737-16	

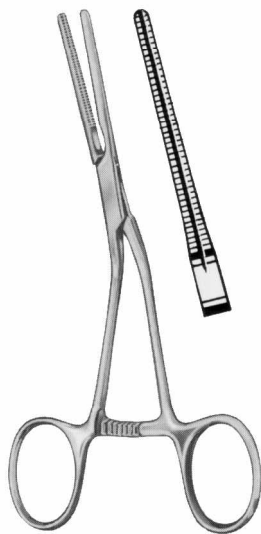

COOLEY
BD-739-14
 14,0 cm

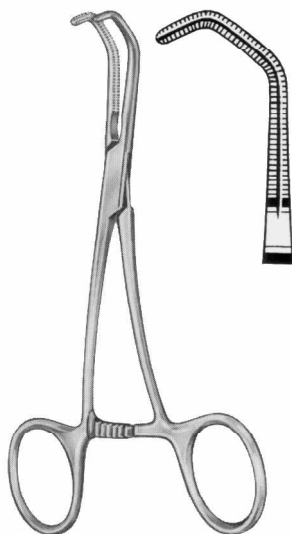

COOLEY
BD-830-14
 14,0 cm

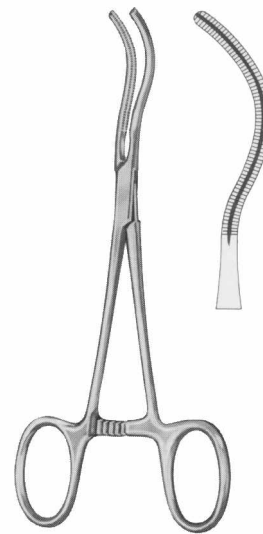

COOLEY
BD-831-14
 14,0 cm

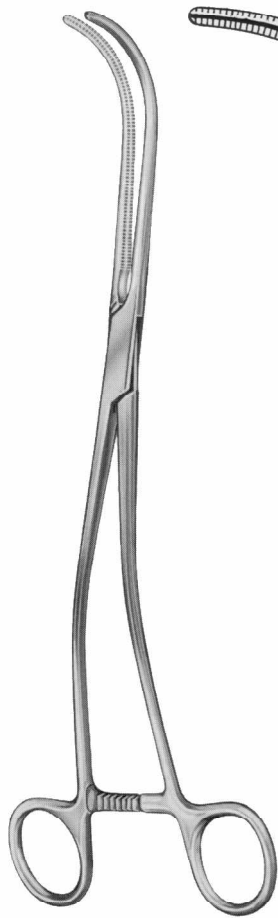
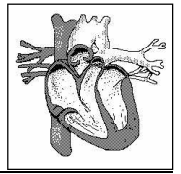

COOLEY
BD-045-27
27,0 cm

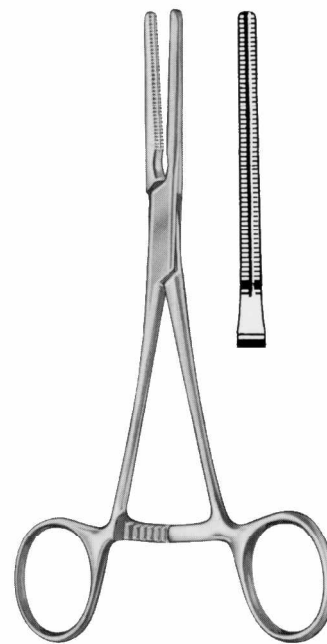

COOLEY
BD-140-17
17,0 cm

Atraumatische Gefäßklemmen
 Atraumatic Hemostatic Forceps
 Pincés hémostatiques atraumatiques
 Pinzas hemostáticas atraumáticas
 Pinze emostatiche atraumatiche

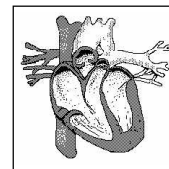

Atraumatische Mehrzweckklemmen
 Atraumatic Multi-Purpose Clamps
 Pincés-clamps polyvalentes
 Pinzas clamps para usos varios
 Pinze atraumatiche per diversi usi

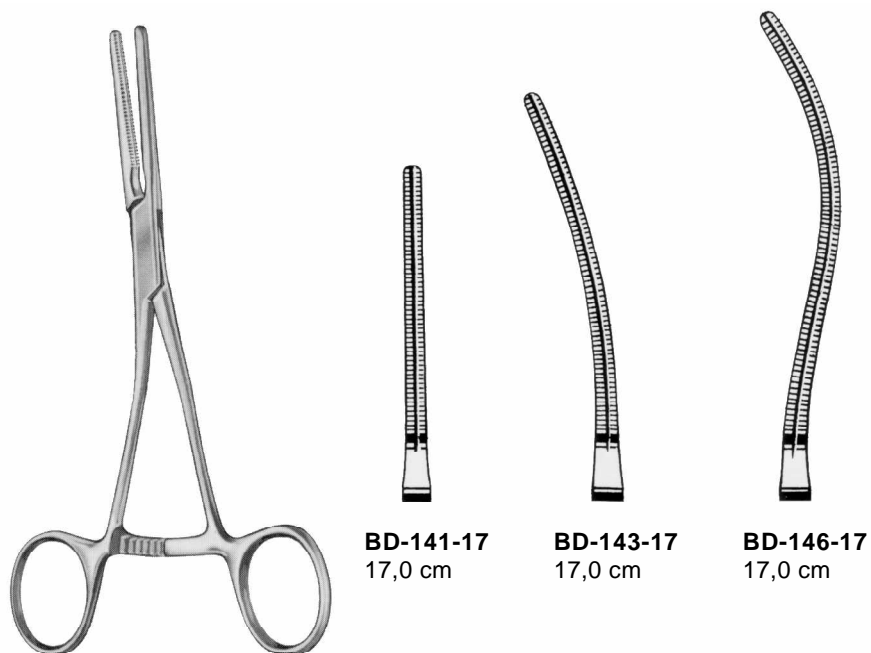

BD-141-17
17,0 cm

BD-143-17
17,0 cm

BD-146-17
17,0 cm

COOLEY

Iliaca-Klemmen
 Iliac Clamps
 Pincés-clamps à iliaque
 Pinzas clamps para iliaca
 Pinze per iliaca

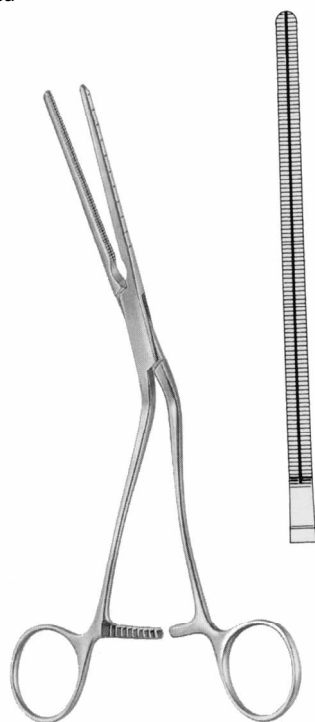

COOLEY
BD-147-21
21,5 cm

Anastomosenklemmen
 Anastomosis Clamps
 Pincés à anastomose
 Pinzas para anastomosis
 Pinze per anastomosi



COOLEY
BD-149-17
17,0 cm

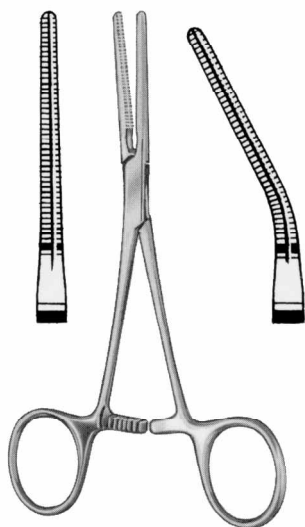
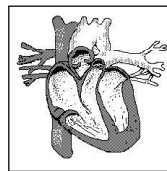

cm
 14,0 **COOLEY**
BD-240-14 **BD-241-14**

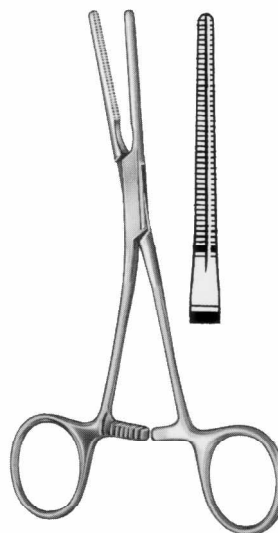

COOLEY
BD-243-14
 14,0 cm

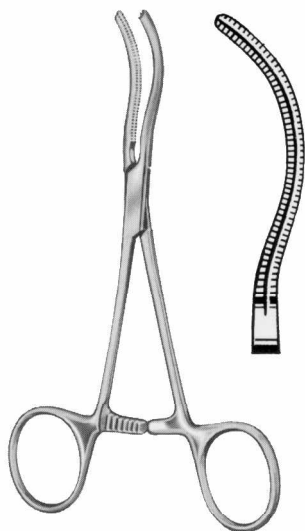

COOLEY
BD-245-14
 14,0 cm



COOLEY

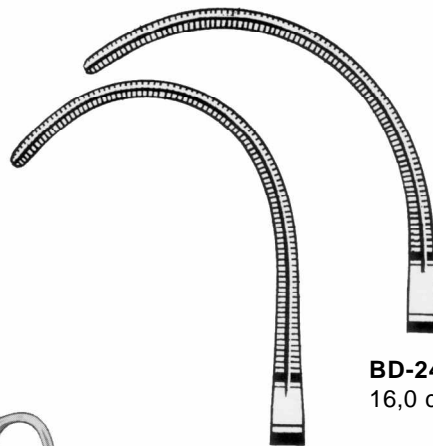

BD-247-15
 15,0 cm

BD-247-16
 16,0 cm

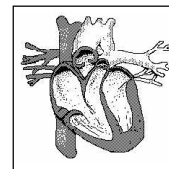

Atraumatische Mehrzweckklemmen
 Atraumatic Multi-Purpose Clamps
 Pincas-clamps polyvalentes
 Pinzas clamps para usos varios
 Pinze atraumatiche per diversi usi

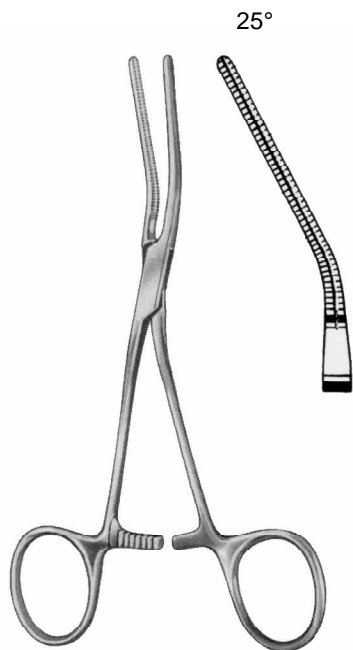

COOLEY
BD-341-25
 16,5 cm

25°

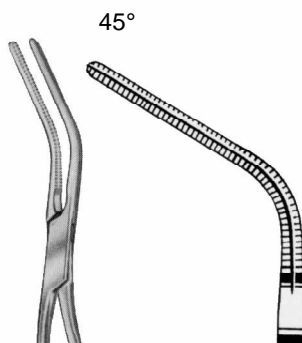

COOLEY
BD-341-45
 16,5 cm

45°

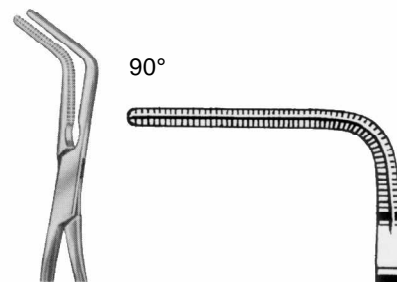

COOLEY
BD-341-90
 16,5 cm

90°

Anastomosenklemmen
 Anastomosis Clamps
 Pincas à anastomose
 Pinzas para anastomosis
 Pinze per anastomosi

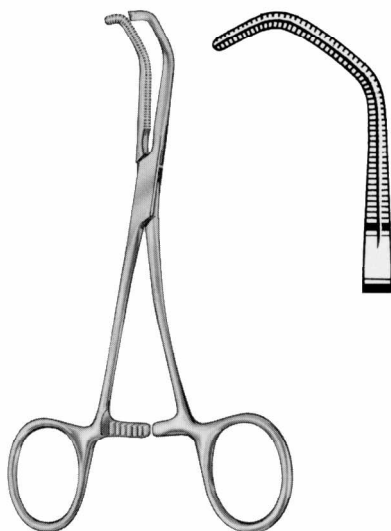

COOLEY
BD-343-14
 14,0 cm

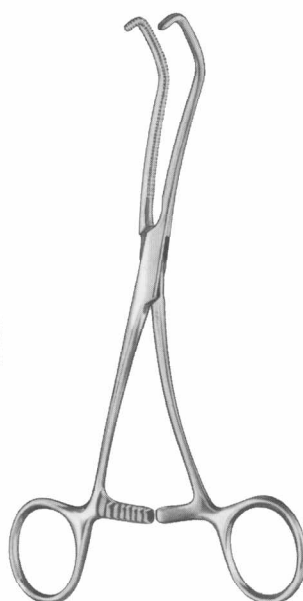

COOLEY DERRA

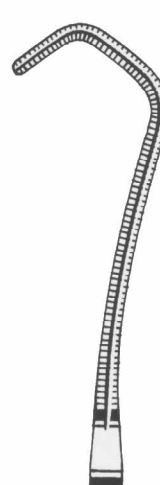

BD-441-16
 16,0 cm

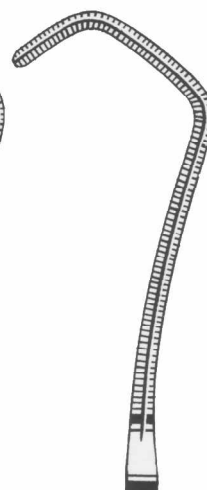

BD-441-17
 17,0 cm

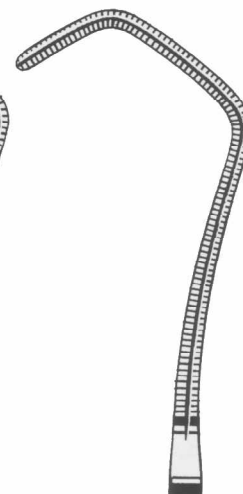

BD-441-18
 18,0 cm

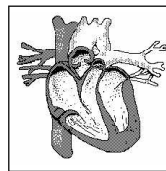

Anastomosenklemmen
 Anastomosis Clamps
 Pincés à anastomose
 Pinzas para anastomosis
 Pinze per anastomosi

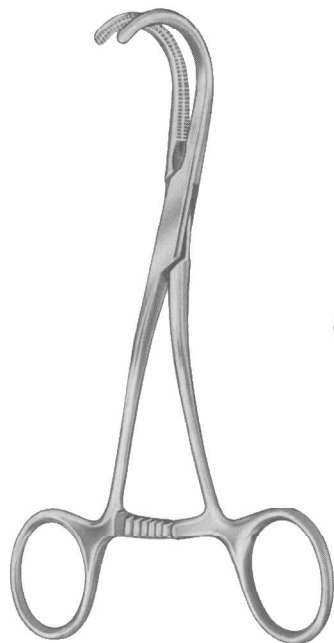

COOLEY
 17,0 cm

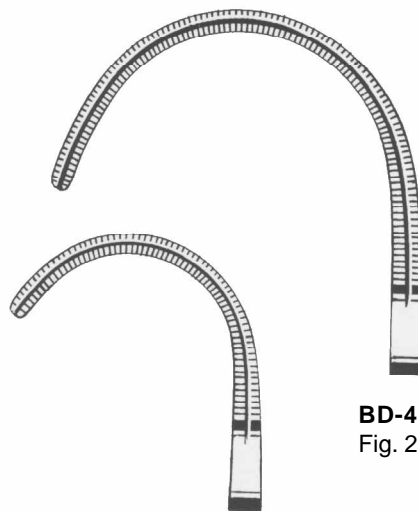

BD-447-17
 Fig. 1

BD-449-17
 Fig. 2

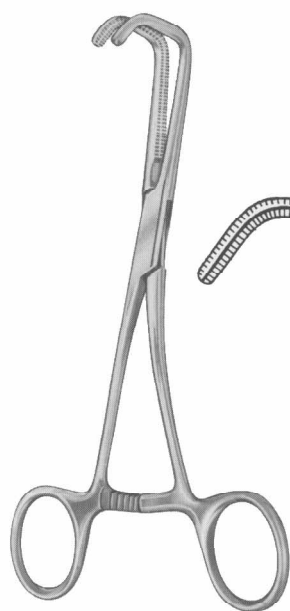

COOLEY

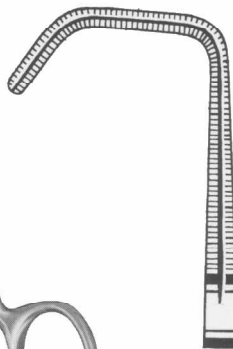

BD-541-16
 16,0 cm

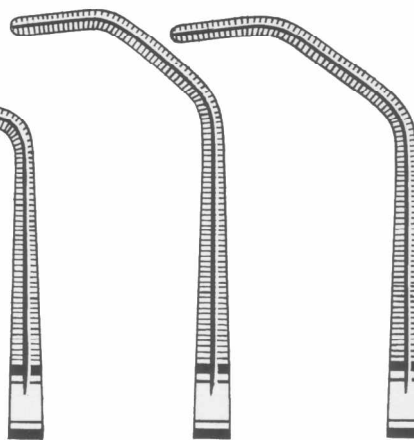

BD-543-16
 17,5 cm



BD-545-17
 17,5 cm

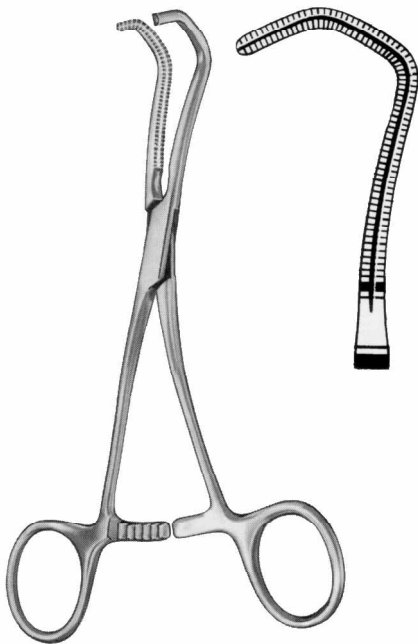
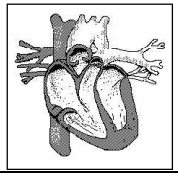

COOLEY
BD-547-17
17,0 cm

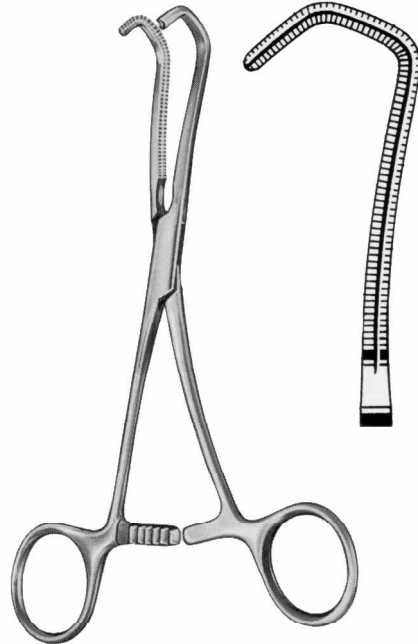

COOLEY
BD-641-17
17,0 cm

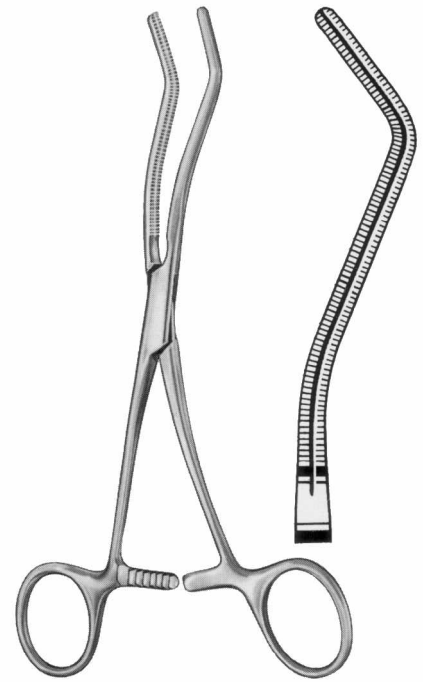

COOLEY
BD-645-18
18,0 cm

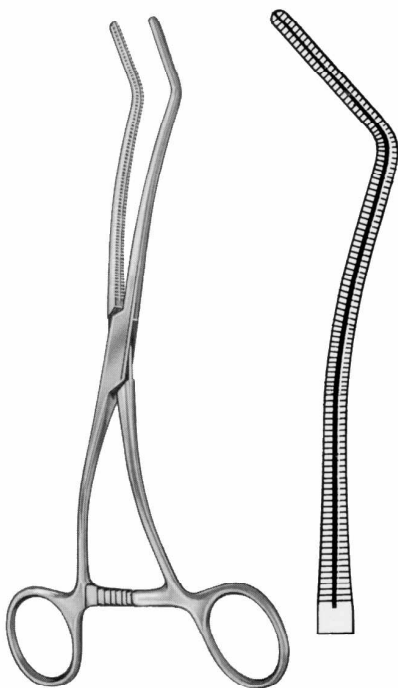

COOLEY
BD-645-19
19,0 cm



COOLEY
BD-645-26
26,0 cm

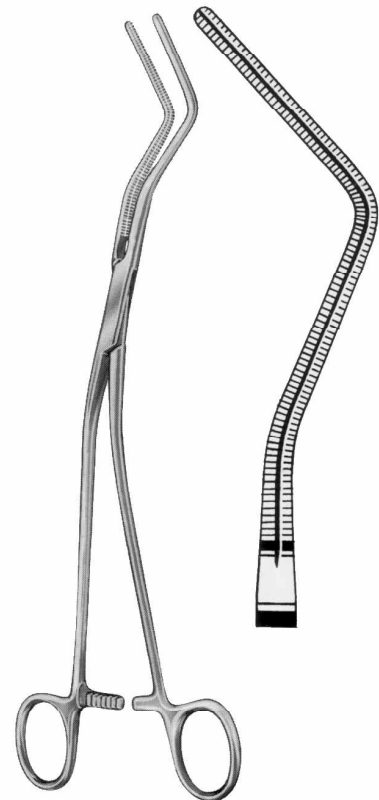

COOLEY
BD-647-27
27,0 cm

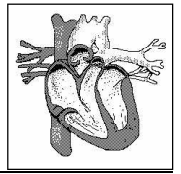

Neonatal- und Kinderklemmen, extra feine Modelle
 Neonatal and Childrens Clamps, extra delicate patterns
 Pincas-clamps pour des nouveaux-nés et des enfants, modèles très fins
 Pinzas clamps para recién nacidos y niños, modelos muy finos
 Pinze pediatriche, modelli molto fini

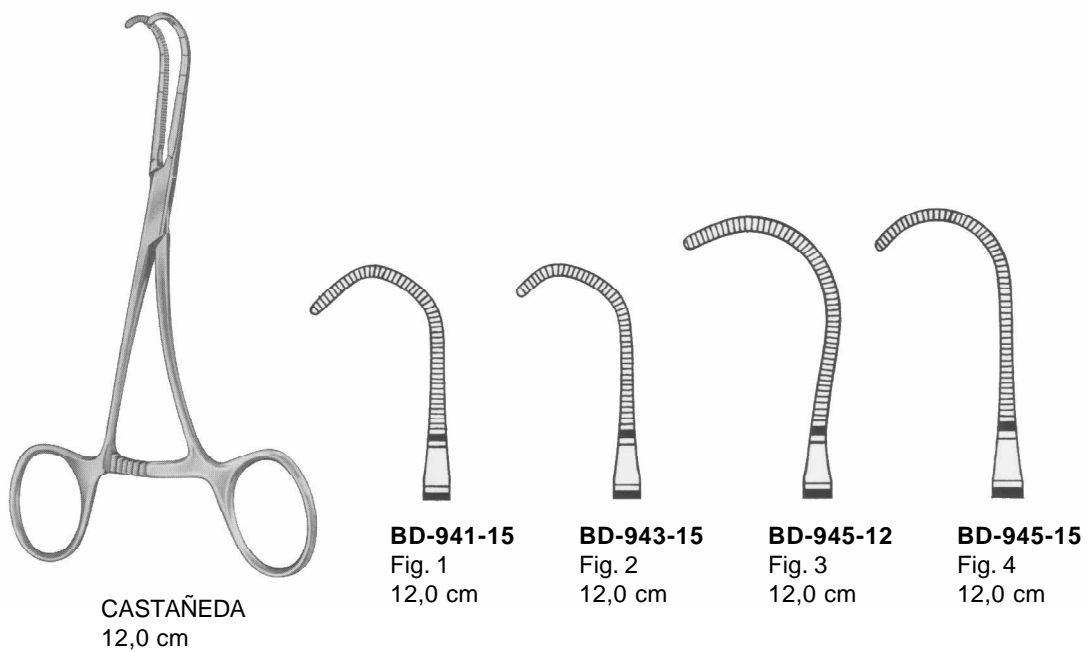
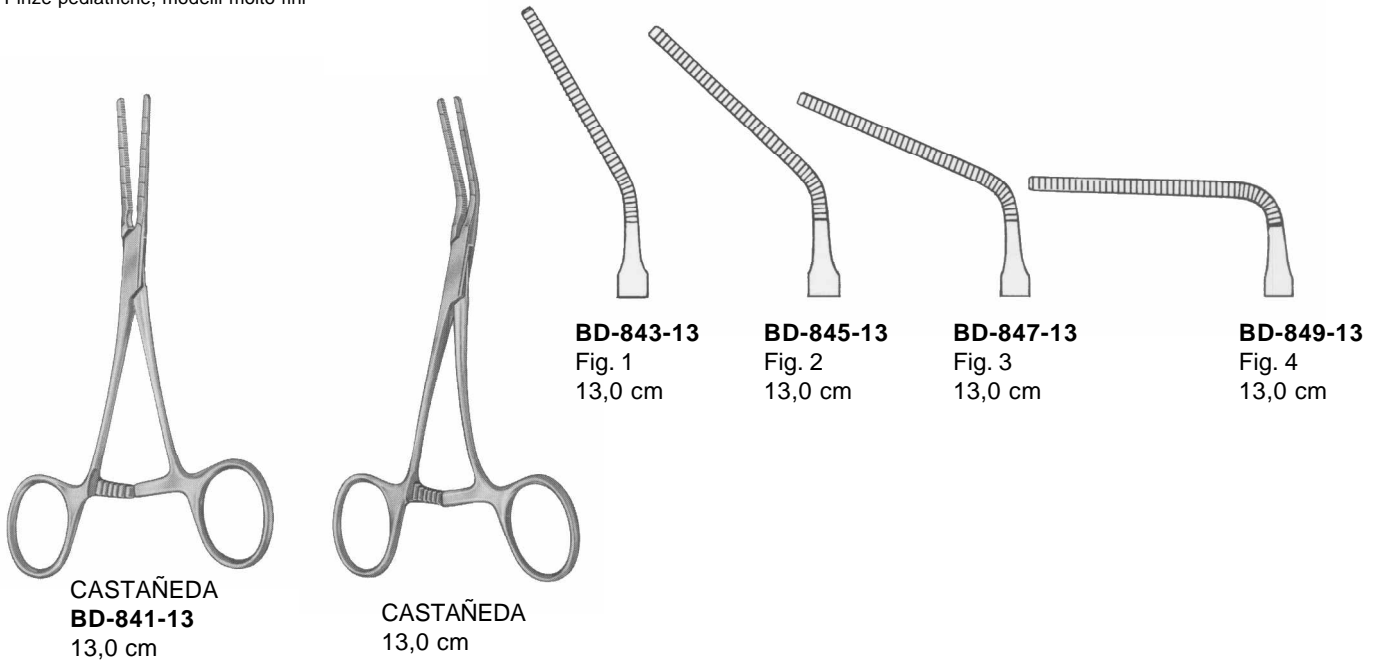

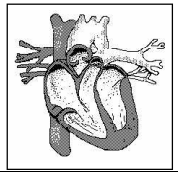

Kinder-Gefäßklemmen
 Pediatric Vascular Clamp
 Pincés vasculaires pédiatriques
 Pinzas vasculares pediátricas
 Pinze vascolari pediatriche

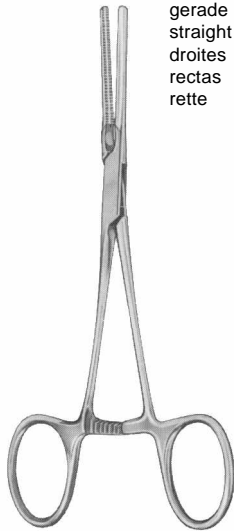

gerade
 straight
 droites
 rectas
 rette

BD-052-01 - BD-052-09
 Fig. 1-9

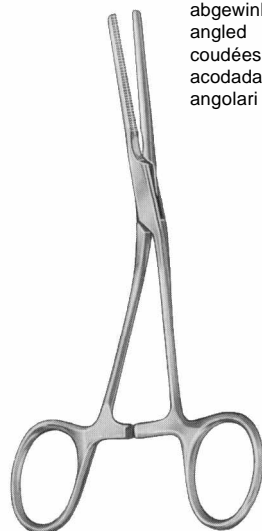

abgewinkelt
 angled
 coudées
 acodadas
 angolari

BD-053-01 - BD-053-09
 Fig. 1-9

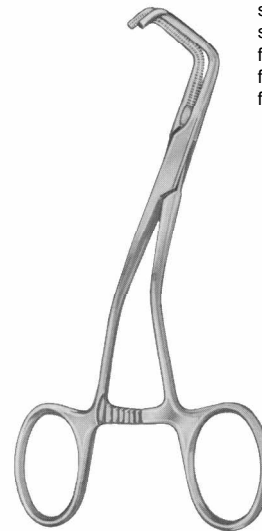

stark abgewinkelt
 strongly angled
 fortement coudées
 fuertemente acodadas
 fortemente angolari

BD-055-01 - BD-055-09
 Fig. 1-9

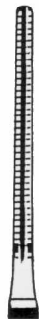

Fig. 1

BD-052-01
BD-053-01
BD-055-01

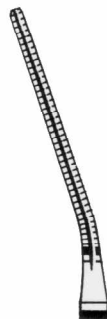

Fig. 2

BD-052-02
BD-053-02
BD-055-02

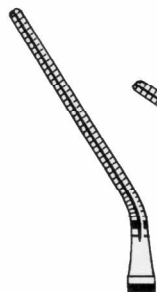

Fig. 3

BD-052-03
BD-053-03
BD-055-03

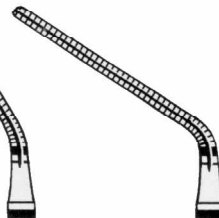

Fig. 4

BD-052-04
BD-053-04
BD-055-04



Fig. 5

BD-052-05
BD-053-05
BD-055-05



Fig. 6

BD-052-06
BD-053-06
BD-055-06

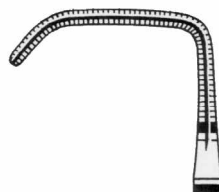

Fig. 7

BD-052-07
BD-053-07
BD-055-07

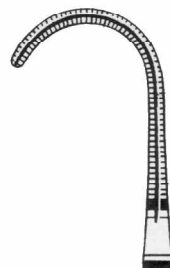

Fig. 8

BD-052-08
BD-053-08
BD-055-08



Fig. 9

BD-052-09
BD-053-09
BD-055-09

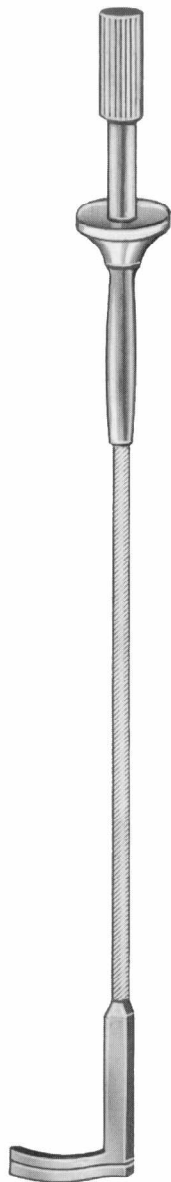
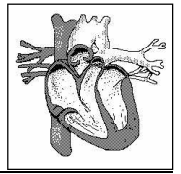

BD-069-12
12 mm



BD-069-20
20 mm



BD-069-30
30 mm

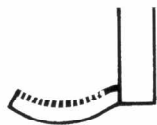

BD-161-12
12 mm

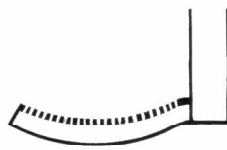

BD-161-20
20 mm



BD-161-30
30 mm

BD-069-12 - BD-161-30
20,0 cm

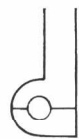
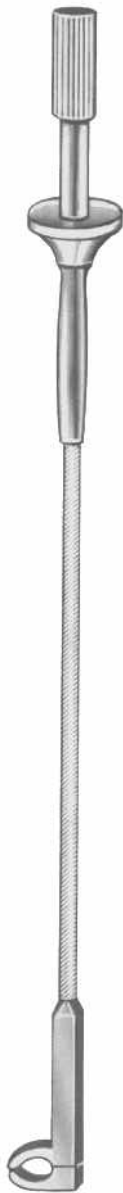
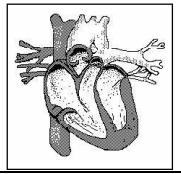

BD-165-03
ø 3 mm



BD-165-05
ø 5 mm

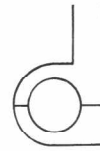

BD-165-07
ø 7 mm

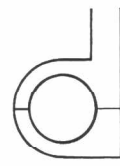

BD-165-09
ø 9 mm

BD-165-03 - BD-165-09

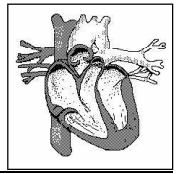

Hauthäkchen (Irishäkchen)
Skin retractors (iris hooks)
Crochets à peau (Iris)
Ganchos para piel (gancho para iris)
Divaricatori cutaneo (uncini per iride)

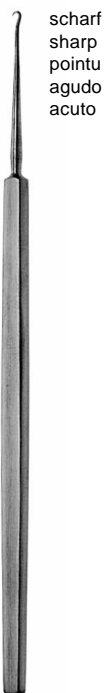

scharf
sharp
pointu
agudo
acuto

GRAEFE
BI-120-12
12,0 cm



stumpf
blunt
mousse
romo
smussa

GRAEFE
BI-121-12
12,0 cm



scharf
sharp
pointu
agudo
acuto

GUTHRIE
BI-122-01
15,5 cm



stumpf
blunt
mousse
romo
smussa

GUTHRIE
BI-122-02
15,5 cm



scharf
sharp
pointu
agudo
acuto

FREER
BI-128-15
15,0 cm

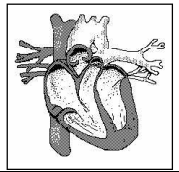

**NABATOFF
 CA-510-00**

- Krampfader-Besteck, komplett, bestehend aus:
- CA-510-02 1 Kunststoff-Sondenspitze
 - CA-510-03 1 Metall-Sondenspitze Ø 3 mm
 - CA-510-06 1 Metallolive Ø 6 mm
 - CA-510-09 1 Metallolive Ø 9 mm
 - CA-510-12 1 Metallolive Ø 12 mm
 - CA-510-15 1 Metallolive Ø 15 mm
 - CA-510-80 1 Handgriff
 - CA-510-90 1 Zugseil, 90 cm lang

- Varicose vein probe set, complete, consisting of:
- CA-510-02 1 Plastic probe tip
 - CA-510-03 1 Metal probe tip, Ø 3 mm
 - CA-510-06 1 Metal olive, Ø 6 mm
 - CA-510-09 1 Metal olive, Ø 9 mm
 - CA-510-12 1 Metal olive, Ø 12 mm
 - CA-510-15 1 Metal olive, Ø 15 mm
 - CA-510-80 1 Handle
 - CA-510-90 1 Flexible cable, 90 cm

- Trousse à varices, complète, composée de:
- CA-510-02 1 Pointe plastique
 - CA-510-03 1 Pointe métallique, Ø 3 mm
 - CA-510-06 1 Olive métallique, Ø 6 mm
 - CA-510-09 1 Olive métallique, Ø 9 mm
 - CA-510-12 1 Olive métallique, Ø 12 mm
 - CA-510-15 1 Olive métallique, Ø 15 mm
 - CA-510-80 1 Manche
 - CA-510-90 1 Cable tracteur, flexible, 90 cm

- Juego para várices, completo, compuesto de:
- CA-510-02 1 Extremidad de sonda de plástico
 - CA-510-03 1 Extremidad de sonda de metal, Ø 3 mm
 - CA-510-06 1 Oliva de metal, Ø 6 mm
 - CA-510-09 1 Oliva de metal, Ø 9 mm
 - CA-510-12 1 Oliva de metal, Ø 12 mm
 - CA-510-15 1 Oliva de metal, Ø 15 mm
 - CA-510-80 1 Mango
 - CA-510-90 1 Cable tracción, 90 cm

- Astuccio per varici, completo, composto da:
- CA-510-02 1 Punta in materia plastica
 - CA-510-03 1 Punta in materia metallo, Ø 3 mm
 - CA-510-06 1 Oliva in materia metallo Ø 6 mm
 - CA-510-09 1 Oliva in materia metallo Ø 9 mm
 - CA-510-12 1 Oliva in materia metallo Ø 12 mm
 - CA-510-15 1 Oliva in materia metallo Ø 15 mm
 - CA-510-80 1 Manico
 - CA-510-90 1 Cavo di trazione, flessibile, 90 cm



CA-510-00
 135 x 100 x 25 mm



CA-510-03
 ø 3 mm



CA-510-06
 ø 6 mm



CA-510-09
 ø 9 mm



CA-510-12
 ø 12 mm



CA-510-15
 ø 15 mm



CA-510-80

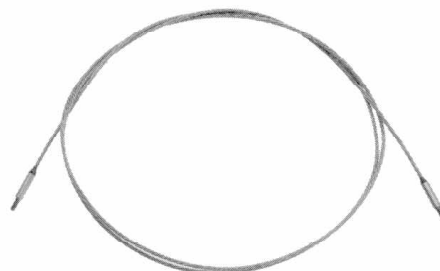

CA-510-90
 90,0 cm

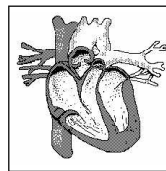

CA-514-06
ø 6 mm



CA-514-09
ø 9 mm



CA-514-12
ø 12 mm



CA-514-15
ø 15 mm



MYERS

Venenstripper, komplett, bestehend aus:

- CA-514-06** 1 Metallolive Ø 6 mm, mit Zugseil, 100 cm lang
- CA-514-09** 1 Metallolive Ø 9 mm, mit Zugseil, 100 cm lang
- CA-514-12** 1 Metallolive Ø 12 mm, mit Zugseil, 100 cm lang
- CA-514-15** 1 Metallolive Ø 15 mm, mit Zugseil, 100 cm lang

Vein strippers, complete, consisting of:

- CA-514-06** 1 Metal olive, Ø 6 mm, with flexible cable, 100 cm
- CA-514-09** 1 Metal olive, Ø 9 mm, with flexible cable, 100 cm
- CA-514-12** 1 Metal olive, Ø 12 mm, with flexible cable, 100 cm
- CA-514-15** 1 Metal olive, Ø 15 mm, with flexible cable, 100 cm

Stripper à varices, complète, composée de:

- CA-514-06** 1 Olive métallique, Ø 6 mm, avec cable tracteur, flexible, 100 cm
- CA-514-09** 1 Olive métallique, Ø 9 mm, avec cable tracteur, flexible, 100 cm
- CA-514-12** 1 Olive métallique, Ø 12 mm, avec cable tracteur, flexible, 100 cm
- CA-514-15** 1 Olive métallique, Ø 15 mm, avec cable tracteur, flexible, 100 cm

Sondas para várices, completo, compuesto de:

- CA-514-06** 1 Oliva de metal, Ø 6 mm, con cable tracción, 100 cm
- CA-514-09** 1 Oliva de metal, Ø 9 mm, con cable tracción, 100 cm
- CA-514-12** 1 Oliva de metal, Ø 12 mm, con cable tracción, 100 cm
- CA-514-15** 1 Oliva de metal, Ø 15 mm, con cable tracción, 100 cm

Sonde per vene, completo, composto da:

- CA-514-06** 1 Oliva in materia metallo Ø 6 mm, per cavo di trazione, flessibile, 100 cm
- CA-514-09** 1 Oliva in materia metallo Ø 9 mm, per cavo di trazione, flessibile, 100 cm
- CA-514-12** 1 Oliva in materia metallo Ø 12 mm, per cavo di trazione, flessibile, 100 cm
- CA-514-15** 1 Oliva in materia metallo Ø 15 mm, per cavo di trazione, flessibile, 100 cm

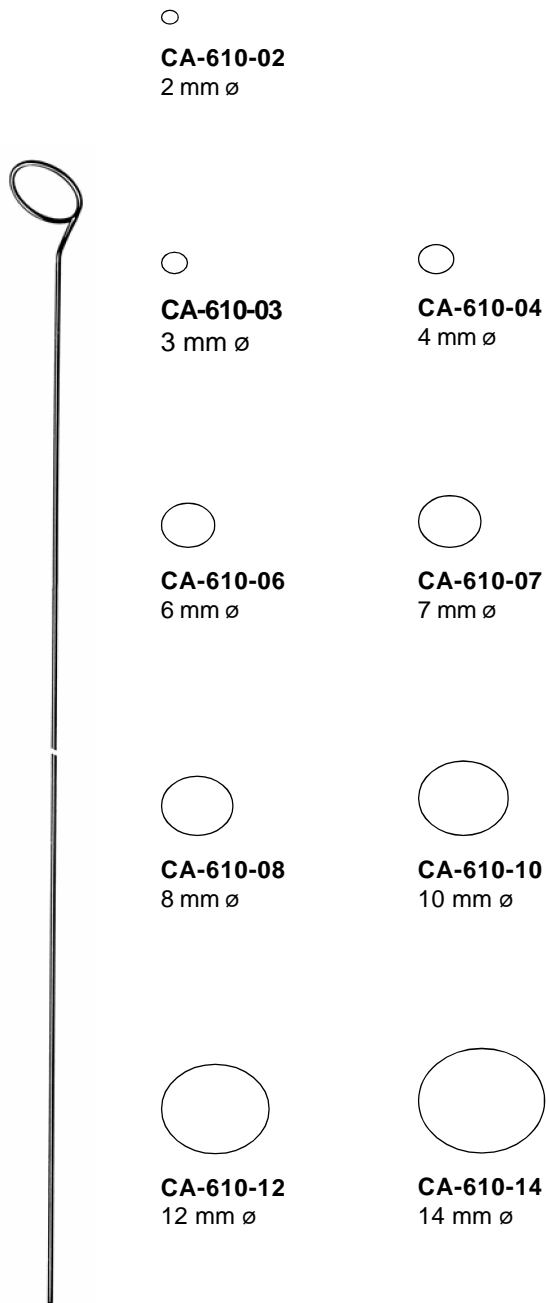
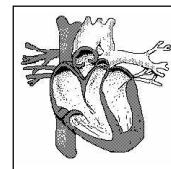

○
CA-610-02
 2 mm ø

○
CA-610-03
 3 mm ø

○
CA-610-04
 4 mm ø

○
CA-610-06
 6 mm ø

○
CA-610-07
 7 mm ø

○
CA-610-08
 8 mm ø

○
CA-610-10
 10 mm ø

○
CA-610-12
 12 mm ø

○
CA-610-14
 14 mm ø

Handgriff für Ringstripper
 Handle for Ring Stripper
 Manche pour stripper à anneau
 Mango para fleboextractor
 Manico per stripper aneööo



CA-612-12
 11,5 cm

ø mm	
2	CA-610-02
3	CA-610-03
4	CA-610-04
6	CA-610-06
7	CA-610-07
8	CA-610-08
10	CA-610-10
12	CA-610-12
14	CA-610-14

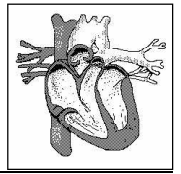

Phlebdissektor
 Phlebotomizer
 Phlebotomiseur
 Flebotomizador
 Flebotomizzatore



**VARADY
 CA-617-01**
 18,0 cm

Phleboextraktor
 Phlebotomizer
 Phlebotomiseur
 Fleboextractor
 Fleboestrattore



**VARADY
 CA-617-02**
 18,0 cm

Phleboextraktor
 Phlebotomizer
 Phlebotomiseur
 Fleboextractor
 Fleboestrattore



**VARADY
 CA-617-03**
 18,0 cm

Mikro-Dissektor
 Micro Dissector
 Micro dissecteur
 Micro dissecador
 Micro-dissettore



**VARADY
 CA-617-04**
 18,0 cm

Mikro-Phleboextraktor
 Micro-Phlebotomizer
 Micro-Phlebotomiseur
 Micro-Fleboextractor
 Micro-Fleboestrattore

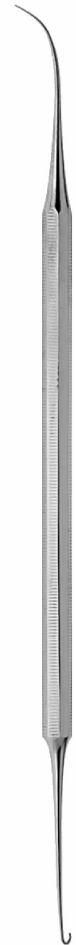

**VARADY
 CA-617-05**
 18,0 cm

Mini-Phleboextraktor
 Mini-Phlebotomizer
 Mini-Phlebotomiseur
 Mini-Fleboextractor
 Mini-Fleboestrattore



**VARADY
 CA-617-06**
 18,0 cm

Gefäßspülkanülen
Vascular irrigation cannulae
Aiguilles vasculaires pour irrigation
Canulas vasculares para irrigación
Aghi vascolari per irrigazione

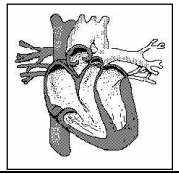

versilbert, biegsam, mit LUER-Lock Ansatz
silver plated, malleable, LUER-LOCK connection
argentées, malléables, avec cône LUER-LOCK
plateadas, maleables, con conexión LUER-LOCK
argentées, malleabili, attacco LUER-LOCK



ø mm	SCHMID	
3	CC-220-03	15 mm
4	CC-220-04	15 mm
5	CC-220-05	15 mm
6	CC-220-06	15 mm

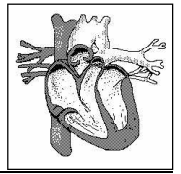

Hohlmeißelzange zum Kürzen der Rippenstümpfe
Rib rongeur to shorten the rib stumps
Pince-gouge pour la base des côtes
Pinza gubia para acortar los muñones de las costillas
Pinza per ossa per accorciare le costole.



cm	SEMB
22,5	DC-621-22
27,0	DC-621-27

Rundmeißelzange zum Abrunden der Rippenstümpfe
Rib rongeur to round the rib stump
Pince coupante pour la base des côtes
Pinza gubia redonda para redondear los muñones de las costillas
Pinza per ossa per tranciare le costole

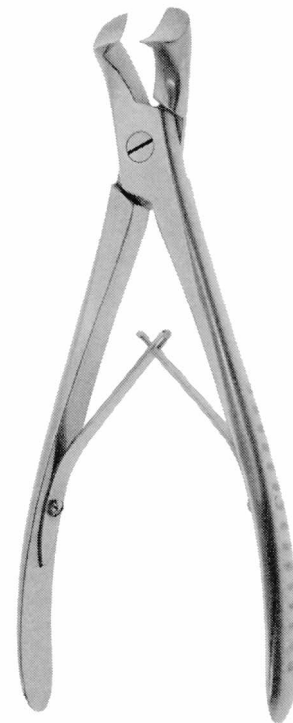

MARKWALDER
DC-922-20
20,0 cm

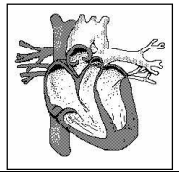

Knochensplitterzange, doppelt gebogen, für
hintere Rippenstümpfe

Bone cutting forceps, S - shaped, for
posterior the rib stumps

Pince couptantes à os, double courbure
pour extrémité des côtes postérieures

Pinza cortante para huesos, doble curvada,
para los muñones de las costillas
posteriores

Cesoia per ossa, ad "s" per estremità delle
costole posteriori

Knochensplitterzange, seitwärts gebogen,
für vordere Rippenstümpfe

Bone cutting forceps, curved sideways, for
anterior the rib stumps

Pince couptantes à os, courbure latérale
pour extrémité des côtes antérieures

Pinza cortante para huesos, curvada lateral,
para los muñones de las costillas anteriores

Cesoia per ossa, curve lateralmente per le
estremità delle costole anteriori



STILLE-HORSLEY
DC-923-27
27,0 cm



SEMB
DC-925-24
24,0 cm

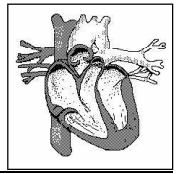

SEMB
DC-634-19
19,0 cm



SEMB
DC-635-19
19,0 cm

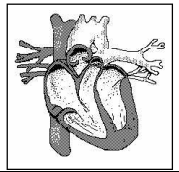

Sternummeißel
 Sternum chisel
 Cisaille et ciseaux-burns à sternum
 Cincel para esternón
 Scalpello per sterno

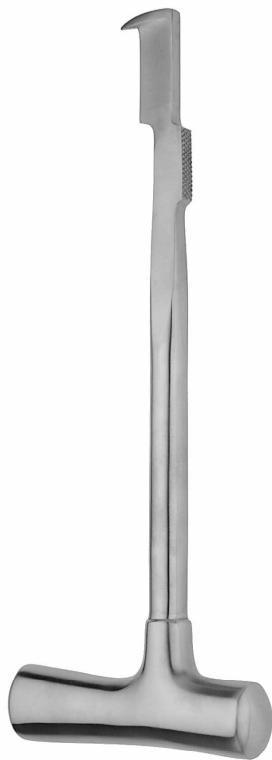

LEBSCHÉ
DC-768-24
 24,5 cm



mm	LAMBOTTE	
5	DC-075-05	21,0 cm
10	DC-075-10	21,0 cm
15	DC-075-15	21,0 cm
20	DC-075-20	21,0 cm
25	DC-075-25	21,0 cm



cm	ALEXANDER
16,0	DC-175-16
20,0	DC-175-20

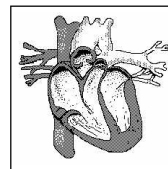

rechts, für Erwachsene
right, for adults
droite, pour adultes
derecha, para adultos
destra, per adulti

links, für Erwachsene
left, for adults
gauche, pour adultes
izquierda, para adultos
sinistra, per adulti

rechts, für Kinder
right, for children
droite, pour enfants
derecha, para niños
destra, per bambini

links, für Kinder
left, for children
gauche, pour enfants
izquierda, para niños
sinistra, per bambini



DOYEN
DC-271-17
17,0 cm



DOYEN
DC-273-17
17,0 cm



DOYEN
DC-275-17
17,0 cm



DOYEN
DC-277-17
17,0 cm

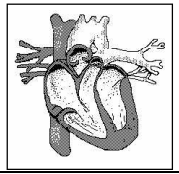

SEMB
DC-279-01
17,5 cm



SEMB
DC-279-02
21,0 cm



SEMB
DC-279-03
17,5 cm



SEMB
DC-279-04
21,0 cm



SEMB
DC-279-05
20,5 cm



SEMB
DC-279-06
20,5 cm



SEMB
DC-279-07
22,5 cm

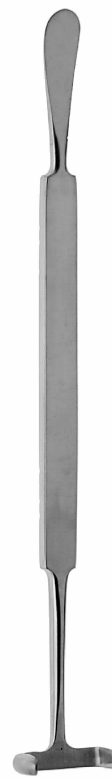

MATSON
DC-371-22
22,0 cm

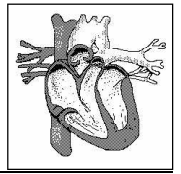

CRILE
EA-504-20
 20,0 cm

cm	CUSHING
19,0	EA-506-19
28,0	EA-506-28



KRAYENBUEHL



EA-605-01
 Fig. 1
 18,5 cm



EA-605-02
 Fig. 2
 18,5 cm



EA-605-03
 Fig. 3
 18,5 cm



EA-605-04
 Fig. 4
 18,5 cm



Durahäkchen
 Dura retractor
 Crochets pour la dure-mère
 Ganchito para dura-madre
 Uncino per dura-madre

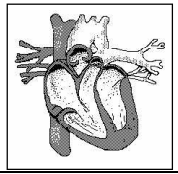

Explorations- und Koagulationshäkchen, isoliert
 Exploration and coagulation hooks, insulated
 Crochets pour exploration et coagulation, isolés
 Ganchos para exploración y coagulación, aislados
 Uncini per esplorazione e coagulazione, isolati



cm CASPAR
 25,0 EA-607-01
 25,0 EA-607-02
 25,0 EA-607-03
 25,0 EA-607-04

stumpf
 blunt
 mousse
 romo
 smussa



HALLE
 EA-319-16
 16,5 cm



TOENNIS

Duradisektoren
 Dura Dissectors
 Dissecteurs à dure-mère
 Disecadores para duramadre
 Dissettori per la dura-madre

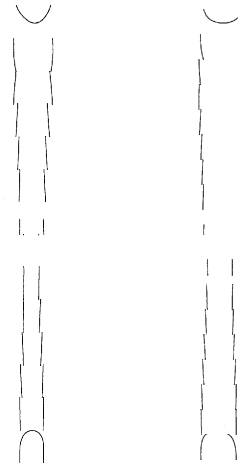

EA-411-25
 25,0 cm

EA-412-25
 25,0 cm

Durahäkchen
Dura retractor
Crochets pour la dure-mère
Ganchito para dura-madre
Uncino per dura-madre

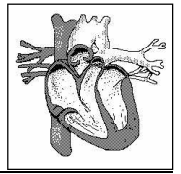

Doppelkrallen
zum Fassen und Anheben
von Haut und Gewebe

Double picks
to grasp and lift skin and tissue

Crochets doubles
pour saisir et soulever la peau,
les tissus

Doble garra
para agarrar y alzar piel y tejido

Crochet doppio
per afferrare e sollevare pelle
e tessuti



DAVIS
EA-511-24
24,5 cm

ø 1,8 mm



EA-910-18
18,5 cm

90°



EA-911-01
19,0 cm

90°



FISCH
EA-911-02
19,0 cm



EA-688-23
23,0 cm

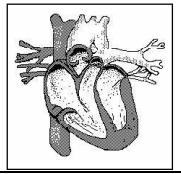

WAGNER
EE-912-01
15,0 cm
Fig. 1



WAGNER
EE-912-02
15,0 cm
Fig. 2



WAGNER
EE-912-03
15,0 cm
Fig. 3



WAGNER
EE-912-04
15,0 cm
Fig. 4

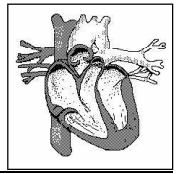

Nasenflügelhäkchen
Alar Hooklet
Crochet pour les ailes du nez
Ganchito para alas de nariz
Uncino per le pinne nasali



scharf
sharp
pointu
agudo
acuto

CONVERSE
EG-554-12
12,0 cm

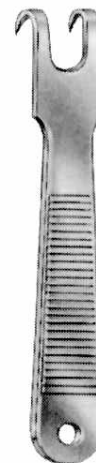

scharf
sharp
pointu
agudo
acuto

KILNER
EG-555-
10
8,0 cm

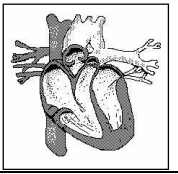

FG-012-23
23,0 cm



FG-015-22
22,0 cm

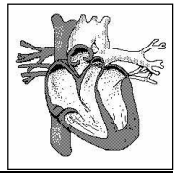

Rippenschere mit ziehendem Schnitt
Rib shears with drawing cut
Costotome avec lame excentrée
Costótomo con hoja de retroacción
Costotomo con lama eccentrica a scorrimento



GLUCK
FG-017-22
22,0 cm



STILLE
FG-111-21
21,0 cm

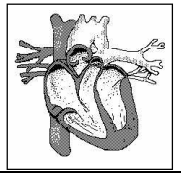

CORYLLOS
FG-213-35
35,0 cm

CORYLLOS
FG-213-35
35,0 cm



BETHUNE
FG-216-34
34,0 cm

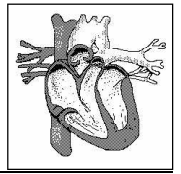

COOLEY
FG-218-35
35,0 cm



SAUERBRUCH
FG-311-26
26,0 cm

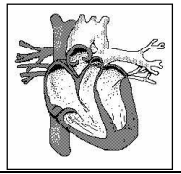

für die erste Rippe
for the first rib
pour la première côte
para la primera costilla
per la prima costola



GIERTZ-STILLE
FG-317-27
27,0 cm



**SAUERBRUCH-
FREY**
FG-411-36
36,0 cm

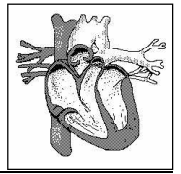

BRUNNER
FG-417-28
32,0 cm

für die rechte Hand
for right hand
pour la main droite
para la mano derecha
per la mano destra

BRUNNER
FG-419-28
32,0 cm

für die linke Hand
for left hand
pour la main gauche
para la mano izquierda
per la mano sinistra

Sternum Schere
Sternum scissors
Ciseaux a sternum
Tijera de esternón
Forbici per sterno



SCHUMACHER
FG-418-21
21,0 cm

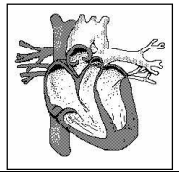

Blatt · Blade · valve · hoja · valva		
Spreizung Spread Ecartement Abertura Apertura	Tiefe Depth profondité profundidad profondità	Breite Width largeur ancho larghezza
A	B	C

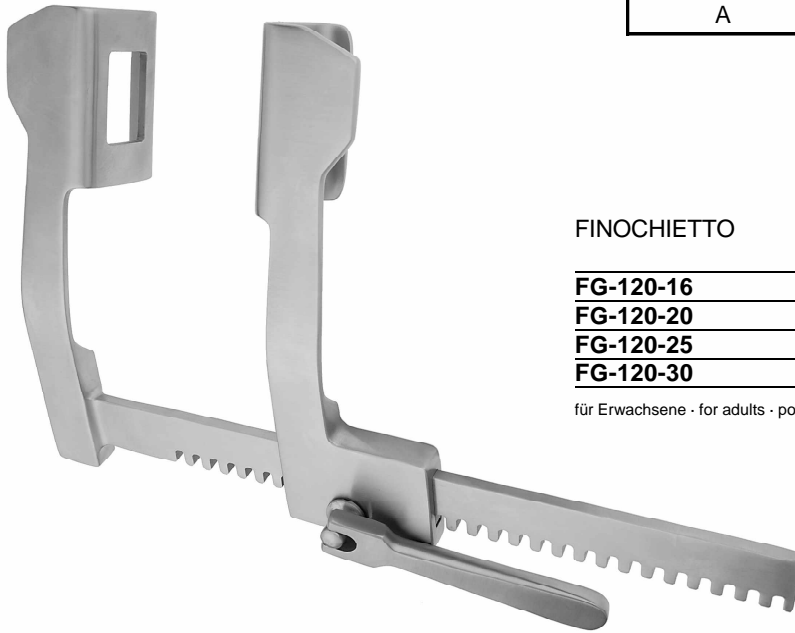

FINOCHIETTO

	A = mm	B = mm	C = mm
FG-120-16	165 mm	40 mm	40 mm
FG-120-20	200 mm	45 mm	65 mm
FG-120-25	250 mm	70 mm	65 mm
FG-120-30	300 mm	70 mm	65 mm

für Erwachsene · for adults · pour adultes · para adultos · per adulti

ALUMINIUM



FINOCHIETTO (modif.)

	A = mm	B = mm	C = mm
FG-122-12	120 mm	14 mm	15 mm

für Kinder · for children · pour enfants · para niños · per bambini

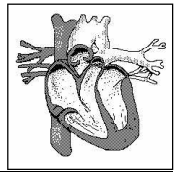

Blatt · Blade · valve · hoja · valva		
Spreizung Spread Ecartement Abertura Apertura	Tiefe Depth profondité profundidad profondità	Breite Width largeur ancho larghezza
A	B	C

ALUMINIUM



FINOCHIETTO-BABY

	A = mm	B = mm	C = mm
FG-124-75	75 mm	18 mm	20 mm

für Säuglinge · for babies · pour bébé · para bebés · per neonati

ALUMINIUM



COOLEY

	A = mm	B = mm	C = mm
FG-220-01	95 mm	12 mm	13 mm

für Säuglinge · for babies · pour bébé · para bebés · per neonati

COOLEY

	A = mm	B = mm	C = mm
FG-220-02	140 mm	15 mm	30 mm
FG-220-03	150 mm	21 mm	44 mm

für Kinder · for children · pour enfants · para niños · per bambini

COOLEY

	A = mm	B = mm	C = mm
FG-220-04	200 mm	35 mm	50 mm

für Erwachsene · for adults · pour adultes · para adultos · per adulti

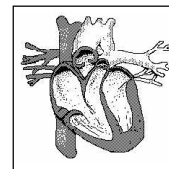

Blatt · Blade · valve · hoja · valva		
Spreizung Spread Ecartement Abertura Apertura	Tiefe Depth profondité profundidad profondità	Breite Width largeur ancho larghezza
A	B	C

ALUMINIUM

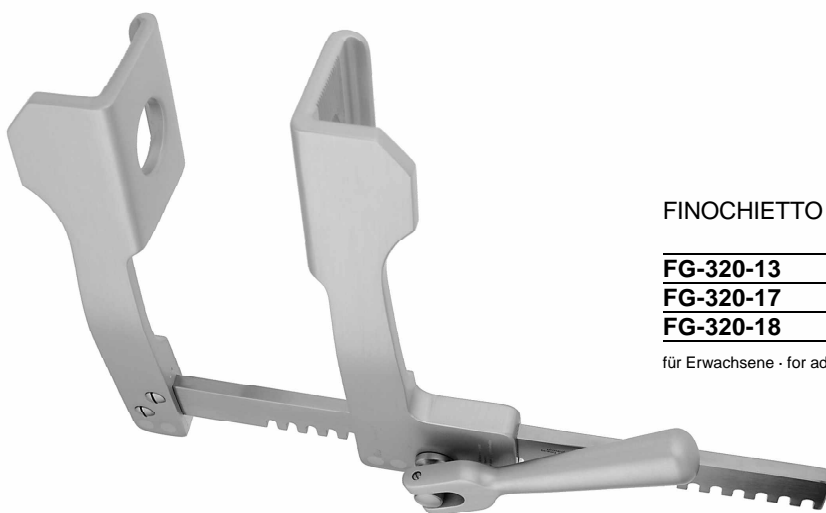

FINOCHIETTO

	A = mm	B = mm	C = mm
FG-320-13	135 mm	38 mm	44 mm
FG-320-17	175 mm	52 mm	62 mm
FG-320-18	175 mm	85 mm	65 mm

für Erwachsene · for adults · pour adultes · para adultos · per adulti

ALUMINIUM



FINOCHIETTO HAIGHT Baby

	A = mm	B = mm	C = mm
FG-322-10	100 mm	31 mm	31 mm

für Kinder · for children · pour enfants · para niños · per bambini

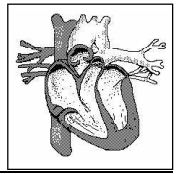

Blatt · Blade · valve · hoja · valva		
Spreizung Spread Ecartement Abertura Apertura	Tiefe Depth profondité profundidad profondità	Breite Width largeur ancho larghezza
A	B	C

ALUMINIUM



FINOCHIETTO

	A = mm	B = mm	C = mm
FG-324-40	100 mm	12 mm	15 mm
FG-324-41	143 mm	28 mm	30 mm
FG-324-42	210 mm	31 mm	45 mm
FG-324-43	245 mm	42 mm	61 mm
FG-324-44	245 mm	74 mm	64 mm

für Erwachsene · for adults · pour adultes · para adultos · per adulti

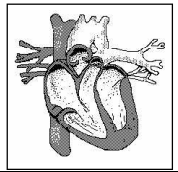

Blatt · Blade · valve · hoja · valva		
Spreizung Spread Ecartement Abertura Apertura	Tiefe Depth profondité profundidad profondità	Breite Width largeur ancho larghezza
A	B	C

ALUMINIUM

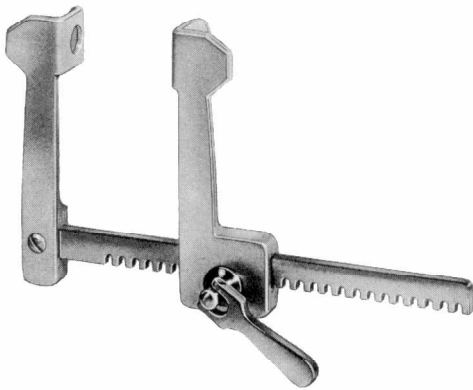

FINOCHIETTO Infant

	A = mm	B = mm	C = mm
FG-324-75	75 mm	15 mm	15 mm

für Säuglinge · for babies · pour bébé · para bebés · per neonati

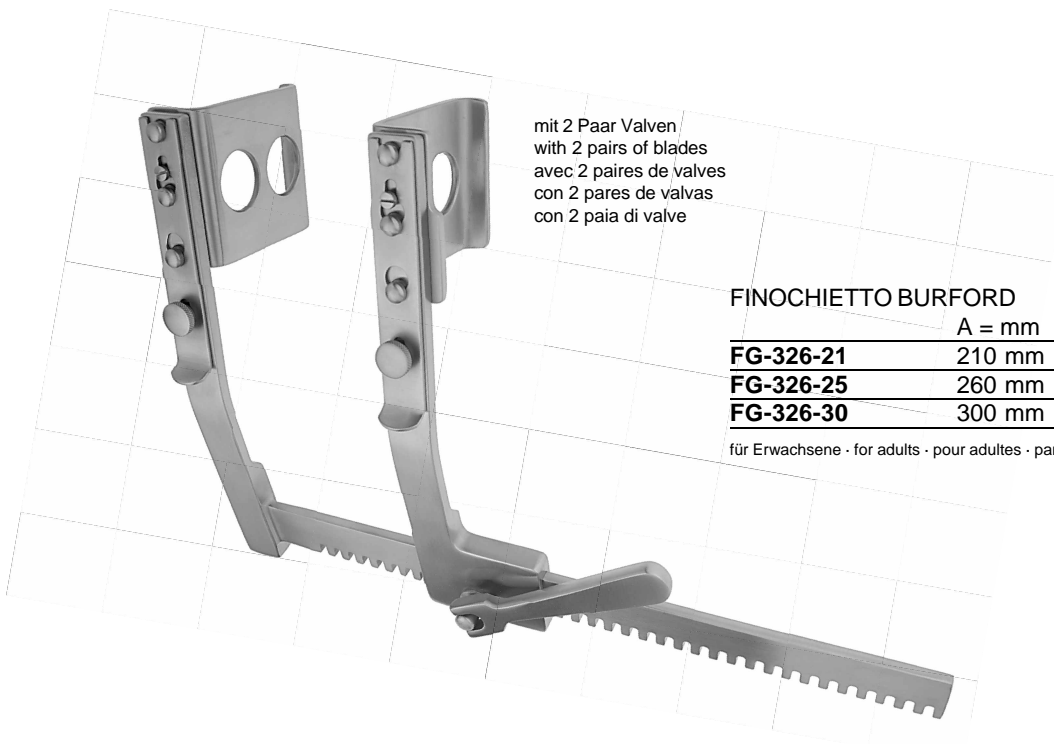

mit 2 Paar Valven
 with 2 pairs of blades
 avec 2 paires de valves
 con 2 pares de valvas
 con 2 paia di valve

FINOCHIETTO BURFORD

	A = mm	B = mm	C = mm
FG-326-21	210 mm	48/77 mm	64 mm
FG-326-25	260 mm	48/77 mm	64 mm
FG-326-30	300 mm	48/77 mm	64 mm

für Erwachsene · for adults · pour adultes · para adultos · per adulti

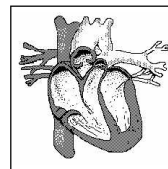

Blatt · Blade · valve · hoja · valva		
Spreizung Spread Ecartement Abertura Apertura	Tiefe Depth profondité profundidad profondità	Breite Width largeur ancho larghezza
A	B	C

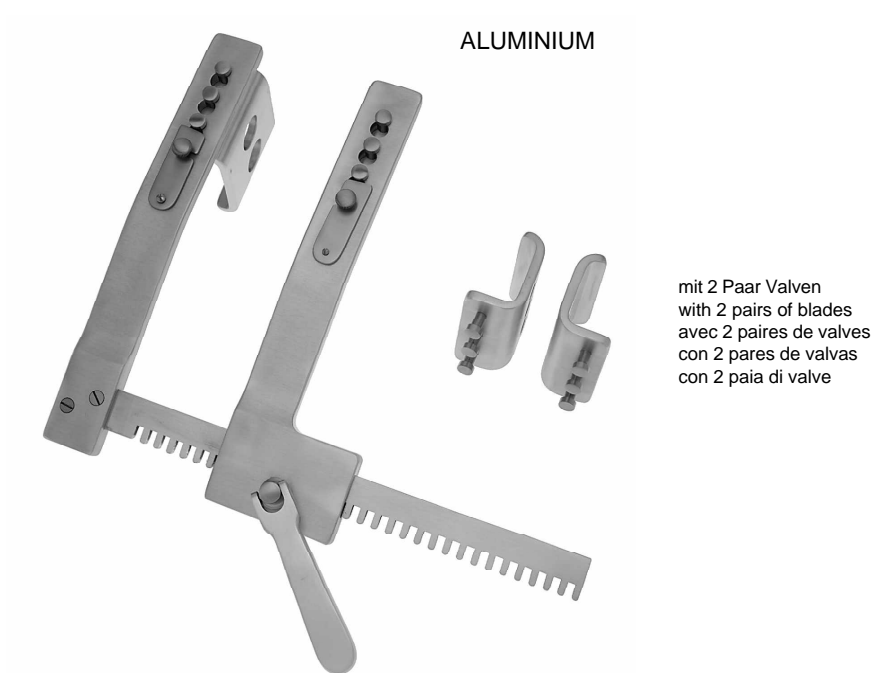

FINOCHIETTO BURFORD

	A = mm	B = mm	C = mm
FG-422-18	180 mm	47/65 mm	62 mm
FG-422-26	260 mm	47/65 mm	62 mm
FG-422-30	300 mm	47/65 mm	62 mm

für Erwachsene · for adults · pour adultes · para adultos · per adulti

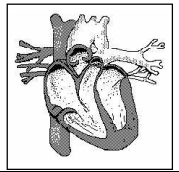

Blatt · Blade · valve · hoja · valva		
Spreizung Spread Ecartement Abertura Apertura	Tiefe Depth profondité profundidad profondità	Breite Width largeur ancho larghezza
A	B	C

mit 2 Paar Valven
 with 2 pairs of blades
 avec 2 paires de valves
 con 2 pares de valvas
 con 2 paia di valve

FINOCHIETTO BURFORD

	A = mm	B = mm	C = mm
FG-424-13	135 mm	34/48 mm	42 mm

für Kinder · for children · pour enfants · para niños · per bambini



CASTAÑEDA

	A = mm	B = mm	C = mm
FG-520-06	65 mm	10,5 mm	32 mm

für Säuglinge · for babies · pour bébé · para bebés · per neonati

CASTAÑEDA

	A = mm	B = mm	C = mm
FG-520-07	70 mm	12 mm	45 mm

für Kinder · for children · pour enfants · para niños · per bambini

CASTAÑEDA

	A = mm	B = mm	C = mm
FG-520-12	120 mm	15 mm	60 mm

für Kinder · for children · pour enfants · para niños · per bambini

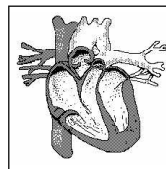

Blatt · Blade · valve · hoja · valva		
Spreizung Spread Ecartement Abertura Apertura	Tiefe Depth profondité profundidad profondità	Breite Width largeur ancho larghezza
A	B	C



CHEVALIER

	A = mm	B = mm	C = mm
FG-529-19	190 mm	27 mm	100 mm

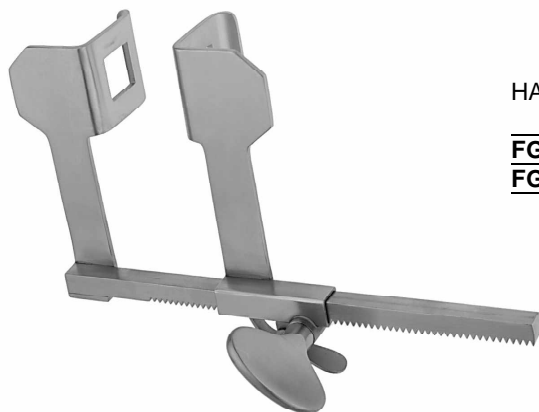

HAIGHT

	A = mm	B = mm	C = mm
FG-620-09	90 mm	30 mm	30 mm
FG-620-15	115 mm	30 mm	30 mm

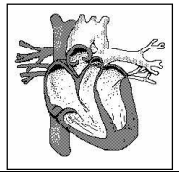

Blatt · Blade · valve · hoja · valva		
Spreizung Spread Ecartement Abertura Apertura	Tiefe Depth profondité profundidad profondità	Breite Width largeur ancho larghezza
A	B	C

TUFFIER

	A = mm	B = mm	C = mm
FG-624-16	165 mm	50 mm	45 mm



Thoraxsperrer
 Thoracic retractor
 Ecarteur thoracique
 Separador torácico
 Divaricatore per il torace



**MERCEDES
 FG-720-00**

Thoraxsperrer, komplett, bestehend aus:

- FG-720-10** 1 Sperrer
- FG-720-48** 2 Seitenvlaven 42 x 65 mm
- FG-720-70** 2 Seitenvlaven 75 x 75 mm

Thoracic retractor, complete, consisting of:

- FG-720-10** 1 Spreader
- FG-720-48** 2 Lateral blades 42 x 65 mm
- FG-720-70** 2 Lateral blades 75 x 75 mm

Ecarteur thoracique, complet, compuesto de:

- FG-720-10** 1 Ecarteur
- FG-720-48** 2 Valves latérales 42 x 65 mm
- FG-720-70** 2 Valves latérales 75 x 75 mm

Separador torácico, completo, compuesto de:

- FG-720-10** 1 Separador
- FG-720-48** 2 Valvas laterales 42 x 65 mm
- FG-720-70** 2 Valvas laterales 75 x 75 mm

Divaricatore per il torace, completo, composto da:

- FG-720-10** 1 Divaricatore
- FG-720-48** 2 Valve laterali 42 x 65 mm
- FG-720-70** 2 Valve laterali 75 x 75 mm

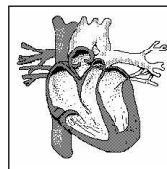

Blatt · Blade · valve · hoja · valva		
Spreizung Spread Ecartement Abertura Apertura	Tiefe Depth profondité profundidad profondità	Breite Width largeur ancho larghezza
A	B	C



MORSE-FAVOLORO

	A = mm	B = mm	C = mm
FG-723-16	160 mm	17 mm	22 mm

für Kinder · for children · pour enfants · para niños · per bambini

MORSE-FAVOLORO

	A = mm	B = mm	C = mm
FG-723-19	200 mm	22 mm	27 mm

für Erwachsene · for adults · pour adultes · para adultos · per adulti

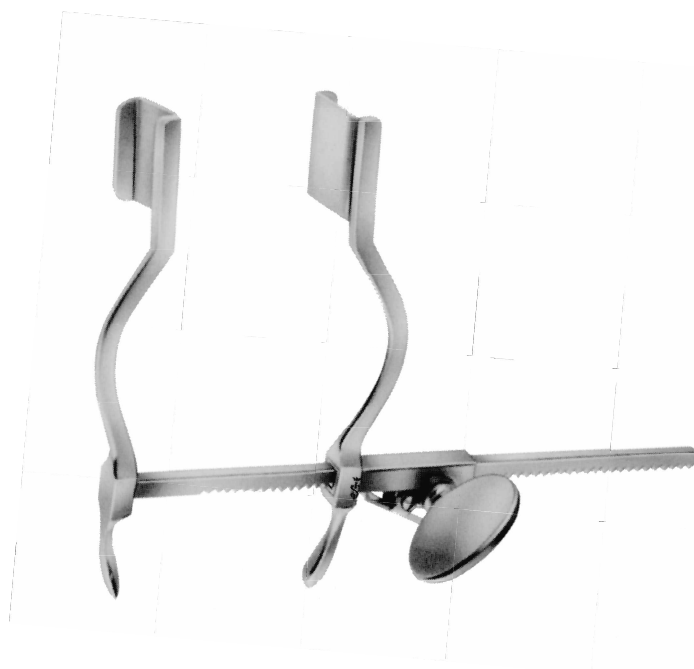

HERTZLER

	A = mm	B = mm	C = mm
FG-728-00	105 mm	25 mm	25 mm

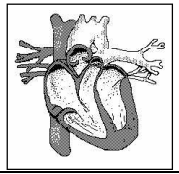

Rippensperrer und -Kontraktor
mit drehbaren Klauen

Rib spreader and contractor
with swivel blades

Ecarteur et rapprocheur des côtes
avec valves orientables

Separador y contractor costal
con garras girables

Divaricatore ed approssimatore costale
con valve orientabili

für Kinder
for children
pour enfants;
para niños
per bambini

für Erwachsene
for adults
pour adultes
para adultos
per adulti



**SELLORS
FG-820-19**
19,0 cm



**BAILEY-BABY
FG-822-14**
15,5 cm



**BAILEY
FG-824-16**
20,0 cm



**BAILEY-GIBBON
FG-826-16**
20,0 cm

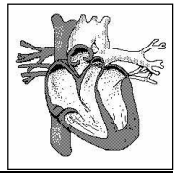

Lungenspatel
Lung Spatulas
Spatule pulmonaire
Espátula para el pulmón
Spatole per polmone



cm ALLISON
25,5 **FG-829-30**
32,0 **FG-829-32**

Lungenfaßzangen
Lung Grasping Forceps
Pinces à saisir le poumon
Pinzas para coger el pulmón
Pinze per afferrare il polmone



LOVELACE
FG-920-20
20,0 cm



LOVELACE
FG-921-20
20,0 cm

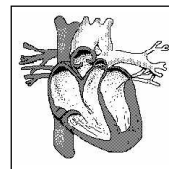

30 x 48 mm



48 x 48 mm

rechts
 right
 droite
 derecho
 destro

COOLEY
FG-923-01
 25,0 cm



48 x 48 mm

rechts, gerieft
 right, serrated
 droite, cannelé
 derecho, estriado
 destro, seghettato

COOLEY
FG-923-02
 25,0 cm



links
 left
 gauche
 izquierdo
 sinistro

COOLEY
FG-923-03
 27,5 cm



45 x 30 mm

gerieft
 serrated
 cannelé
 estriado
 seghettato

COOLEY modif. STRUCK
FG-923-04
 25,0 cm



45 x 30 mm

gerieft
 serrated
 cannelé
 estriado
 seghettato

COOLEY modif. STRUCK
FG-923-05
 25,0 cm

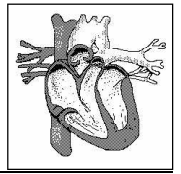

Bronchusklemmen
Bronchus Forceps
Pinces-Clamps à Bronches
Pinzas clamps bronquiales
Pinze per bronchi



HARRINGTON
FG-031-30
30,5 cm

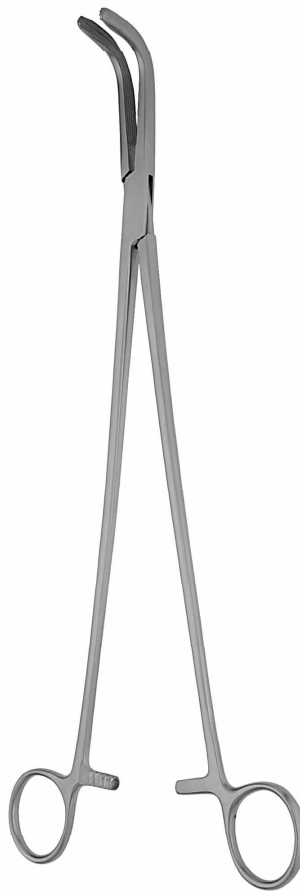

cm HARRINGTON
29,0 **FG-033-29**
31,0 **FG-033-31**



FINOCHIETTO
FG-037-24
24,0 cm

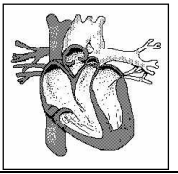

Bronchusklemmen
Bronchus Forceps
Pinces-Clamps à Bronches
Pinzas clamps bronquiales
Pinze per bronchi



PRICE-THOMAS
FG-039-22
22,0 cm



links
left
à gauche
izquierda
sinistra

PRICE-THOMAS
FG-131-22
22,0 cm



rechts
right
à droite
derecha
destra

PRICE-THOMAS
FG-133-22
22,0 cm

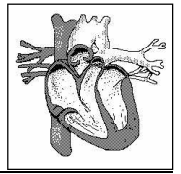

Bronchusklemmen
Bronchus Forceps
Pincés-Clamps à Bronches
Pinzas clamps bronquiales
Pinze per bronchi



SAROT
FG-137-23
23,0 cm



SAROT
FG-139-23
23,0 cm



SAROT



SEMB
FG-231-23
23,0 cm



SEMB
FG-233-23
23,0 cm

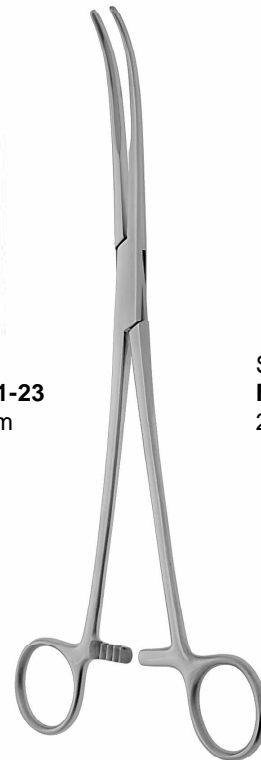

SEMB

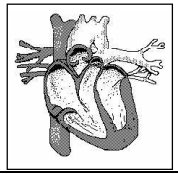

Anastomosen- (Vena cava) Klemmen
Anastomosis (Vena Cava) Clamps
Pinces-clamps à anastomose (veine cave)
Pinzas clamps para anastomosis (vena cava)
Pinze per anastomosi (vena cava)

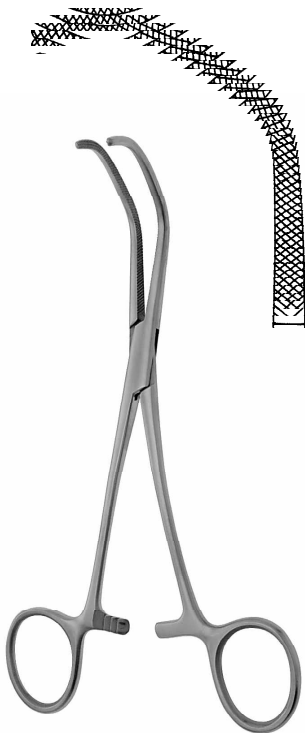

SATINSKY
FG-235-15
15,0 cm



SATINSKY

FG-237-26
Fig. 1
26,5 cm

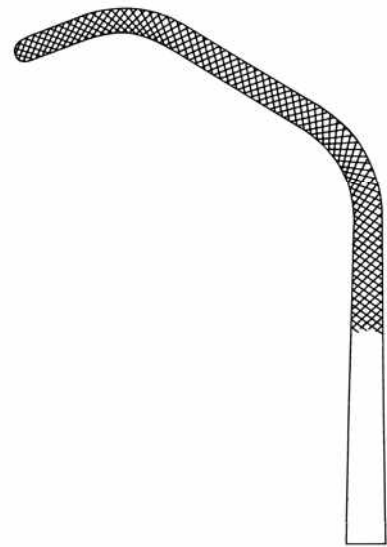

FG-239-26
Fig. 2
26,5 cm

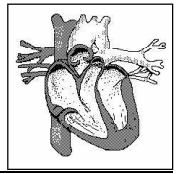

Anastomosen- (Vena cava) Klemmen
Anastomosis (Vena Cava) Clamps
Pinces-clamps à anastomose (veine cave)
Pinzas clamps para anastomosis (vena cava)
Pinze per anastomosi (vena cava)



SATINSKY

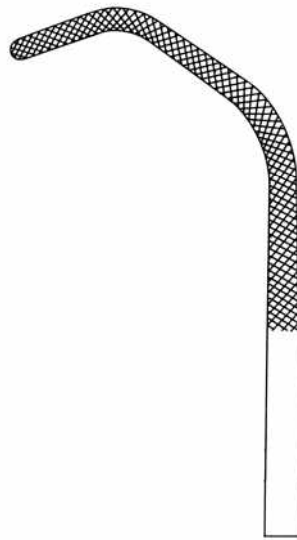

FG-331-26
Fig. 1
26,5 cm

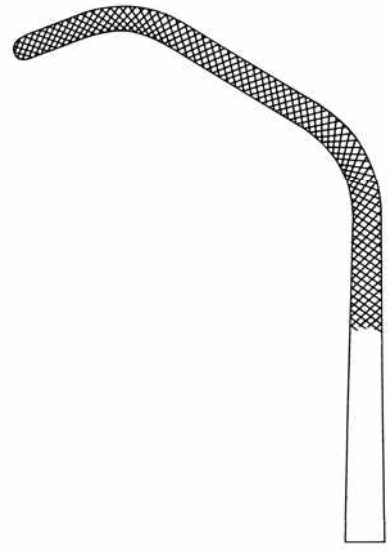

FG-333-26
Fig. 2
26,5 cm

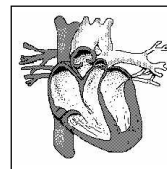

BROCK
FG-140-00

Griff allein
 Handle only
 Manche seul
 Mango suelto
 Manico solo

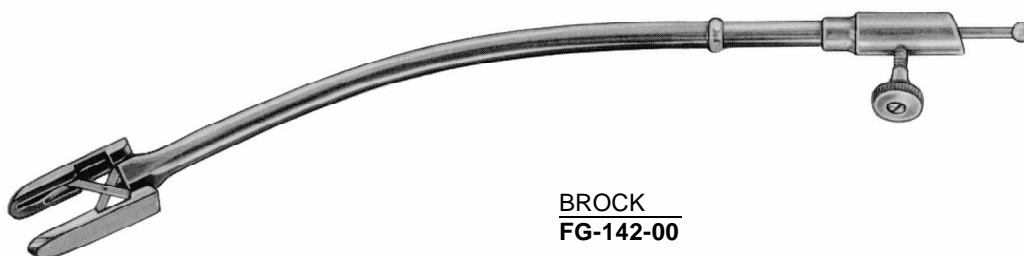

BROCK
FG-142-00

Dilatator Spreizweite 8 - 20 mm
 Dilator Opening 8 to 20 mm
 Dilatateur ouverture 8 à 20 mm
 Dilatador abertura 8 a 20 mm
 Dilatore apertura 8 a 20 mm

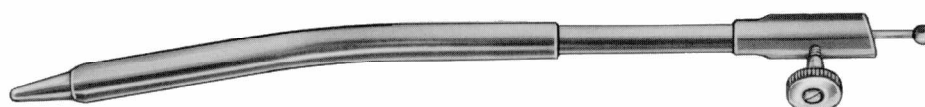
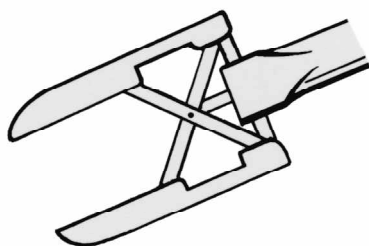

ø mm	BROCK
4,0	FG-144-04
7,5	FG-144-07
10,0	FG-144-10
12,0	FG-144-12

Stanzen
 Punches
 Pincas coupantes
 Pinzas cortantes
 Pinze taglienti

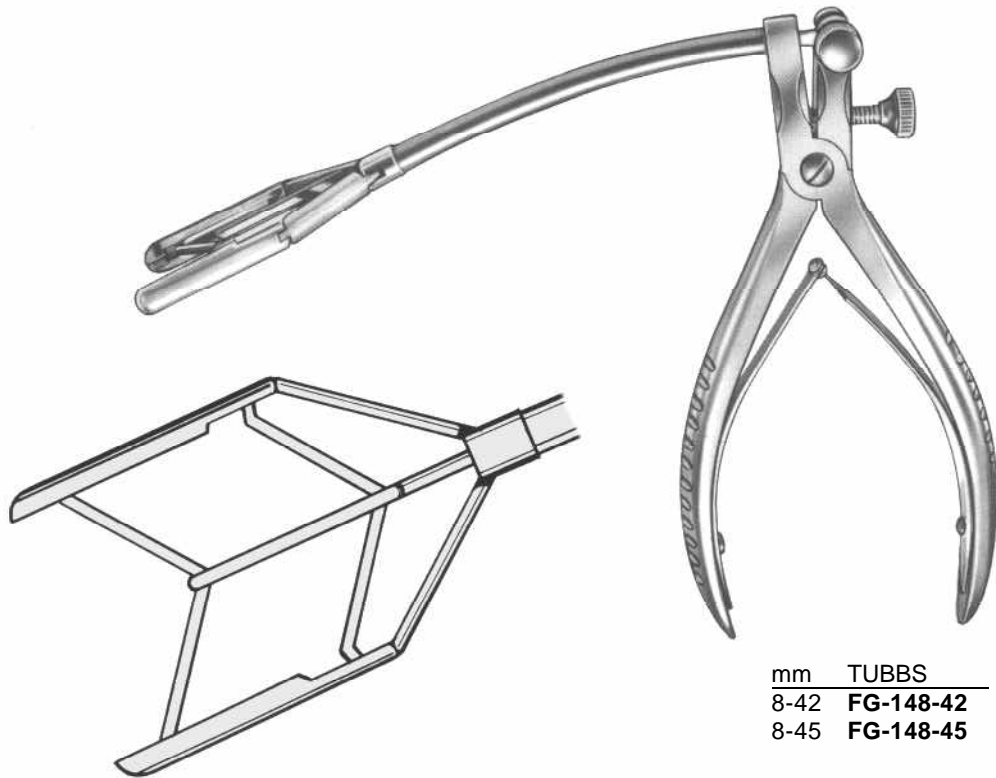
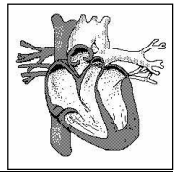

mm	TUBBS
8-42	FG-148-42
8-45	FG-148-45

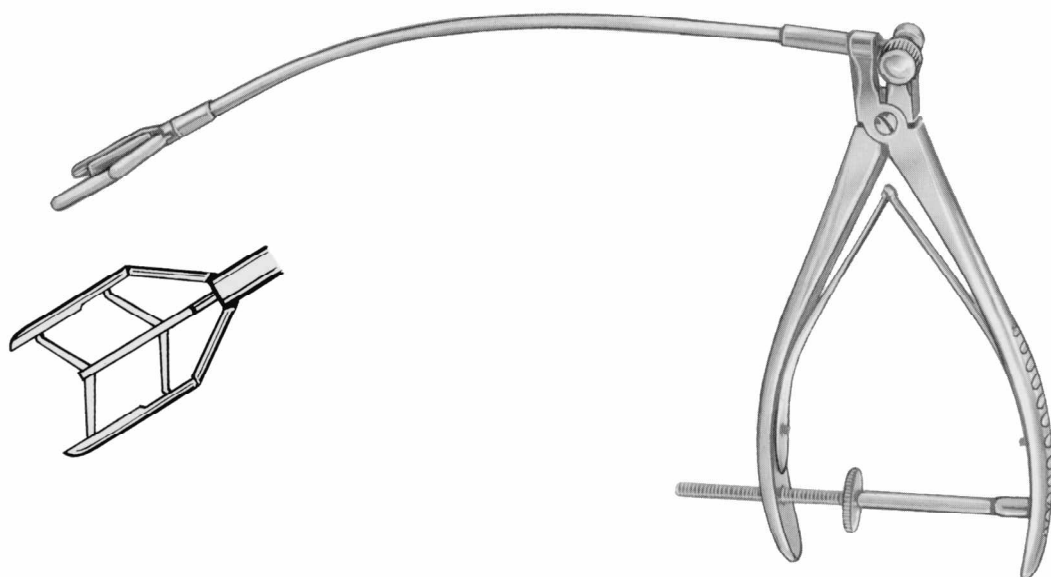

mm	COOLEY
8-15	FG-240-15
8-45	FG-240-45

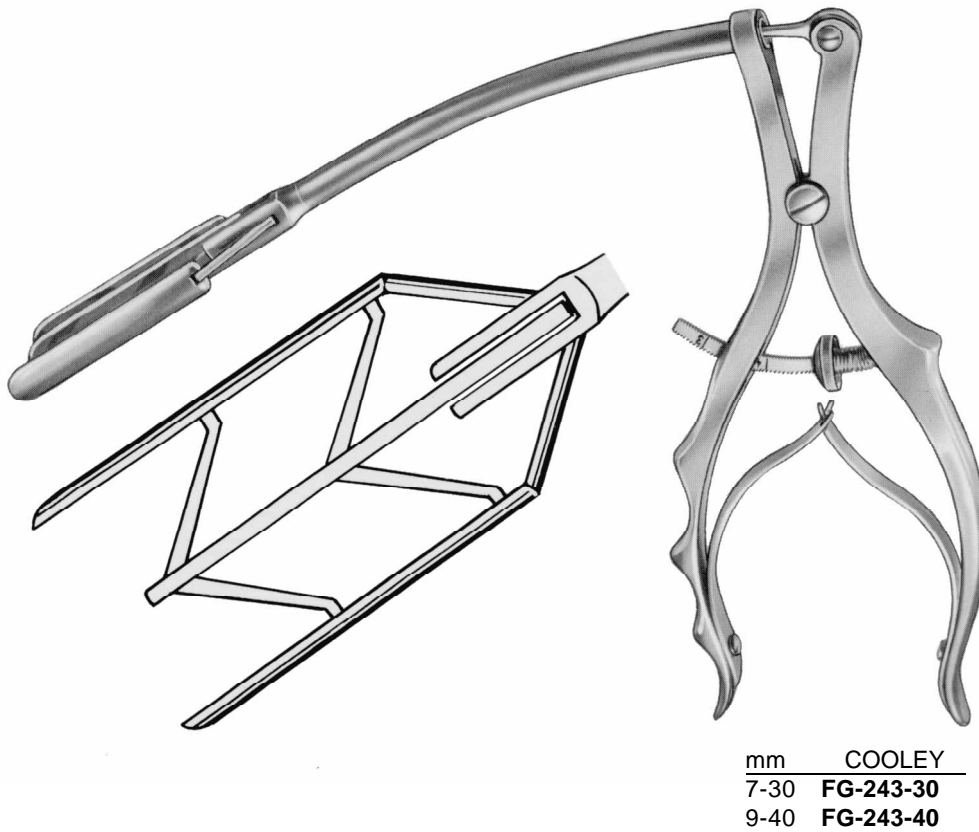
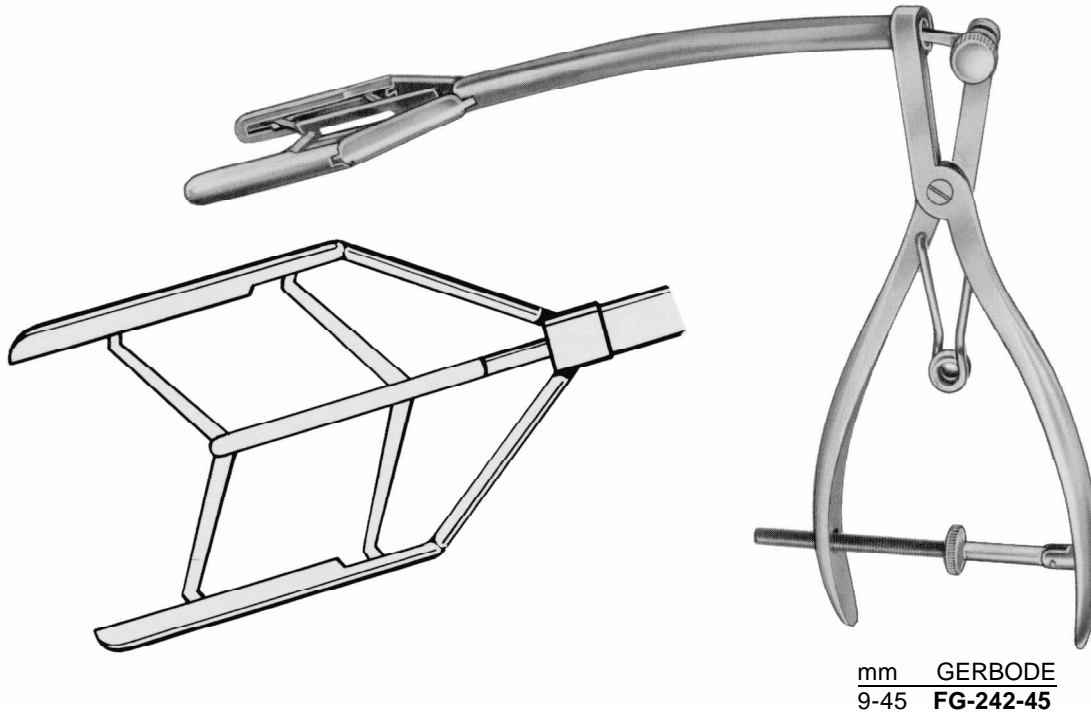
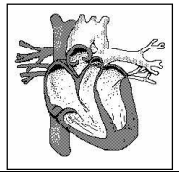

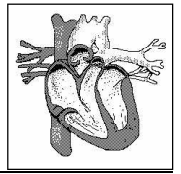

mm COOLEY
5-18 **FG-245-18**
6-20 **FG-245-20**

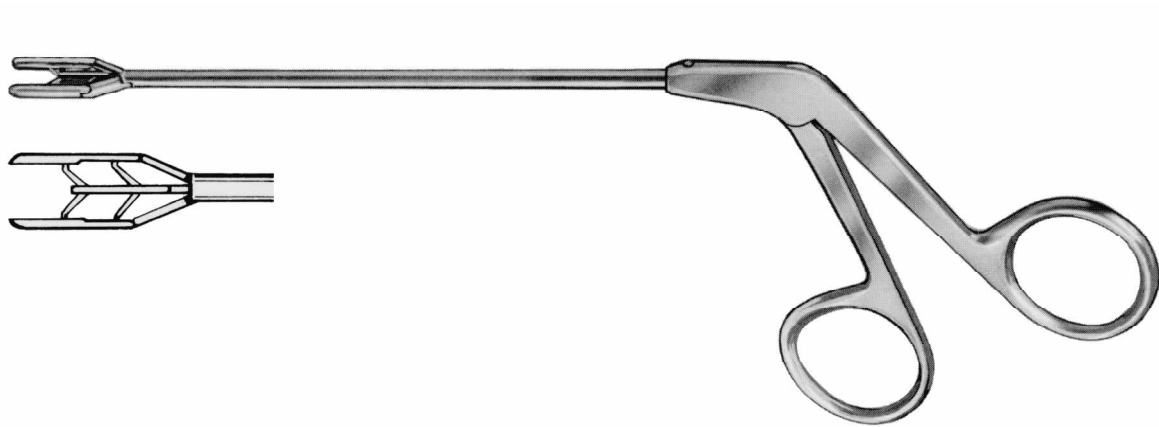

mm HETZER
4-10 **FG-246-10**

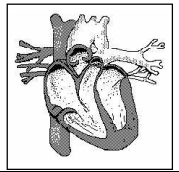

biegsam, Silber
 malleable, silver
 malléables, argent
 maleables, silver
 maleabili, argento

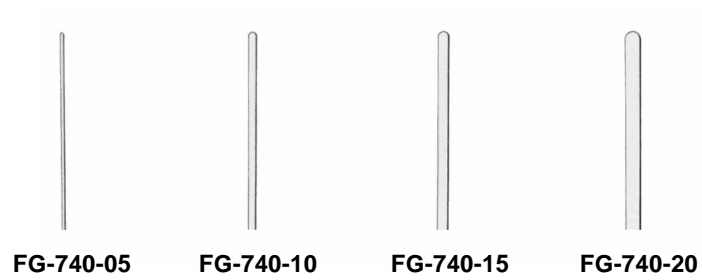

FG-740-05

FG-740-10

FG-740-15

FG-740-20

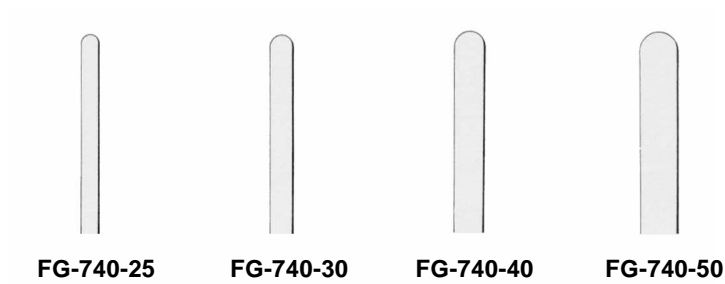

FG-740-25

FG-740-30

FG-740-40

FG-740-50

COOLEY	
ø mm	13,0 cm
0,5	FG-740-05
1,0	FG-740-10
1,5	FG-740-15
2,0	FG-740-20
2,5	FG-740-25
3,0	FG-740-30
4,0	FG-740-40
5,0	FG-740-50

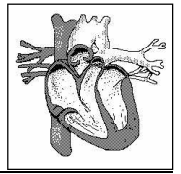

biegsam
 malleable
 malléables
 maleables
 maleabili

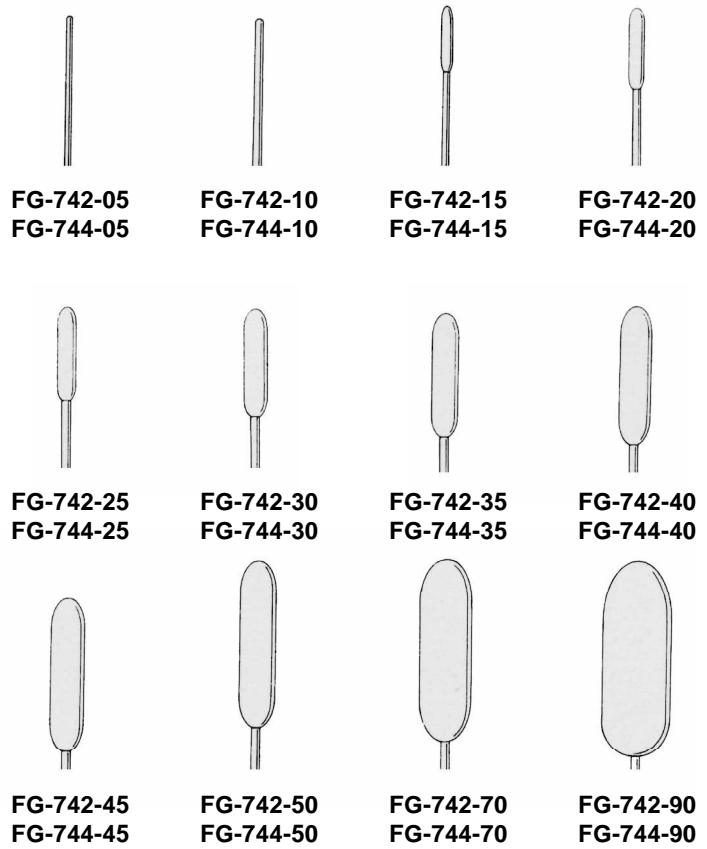

DEBAKEY

ø mm	19,0 cm	35,0 cm
0,5	FG-742-05	FG-744-05
1,0	FG-742-10	FG-744-10
1,5	FG-742-15	FG-744-15
2,0	FG-742-20	FG-744-20
2,5	FG-742-25	FG-744-25
3,0	FG-742-30	FG-744-30
3,5	FG-742-35	FG-744-35
4,0	FG-742-40	FG-744-40
4,5	FG-742-45	FG-744-45
5,0	FG-742-50	FG-744-50
7,0	FG-742-70	FG-744-70
9,0	FG-742-90	FG-744-90

Intima-Spatel
Intima spatula
Spatule pour la tunique interne
Espátula para la íntima
Spatola per intima

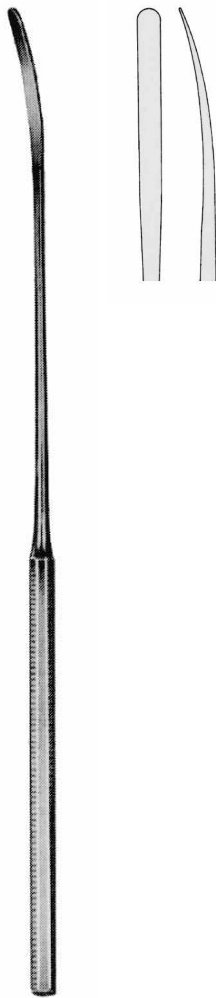
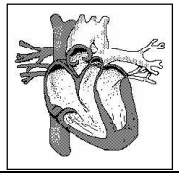

cm
18,0 **FG-055-18**
21,0 **FG-055-21**

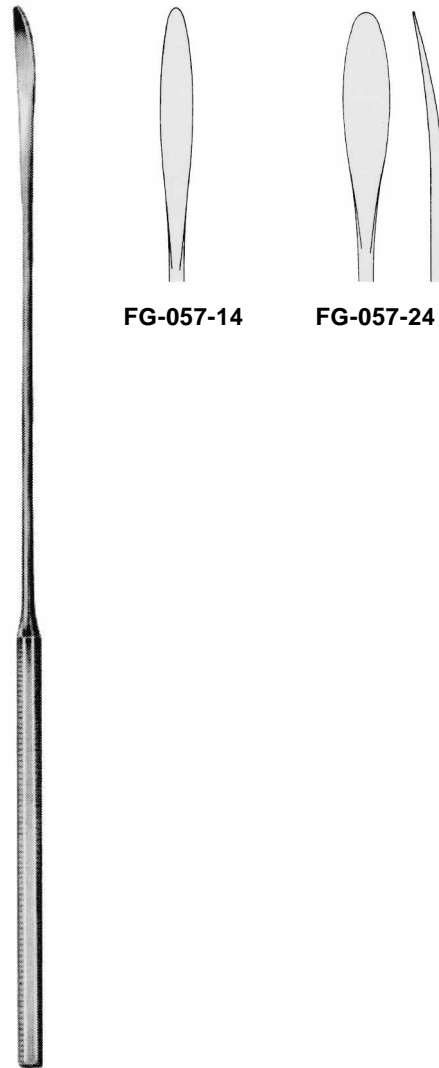

cm 3 mm
14,0 **FG-057-14**
24,0 **FG-057-24**

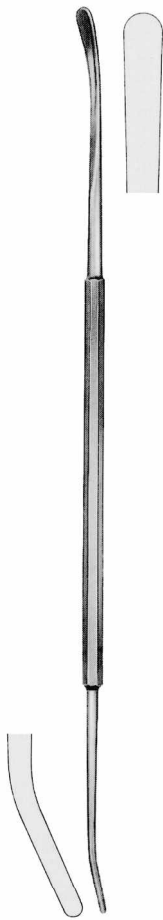
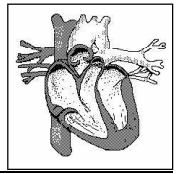

ROBB
FG-059-01
Fig. 1
24,0 cm

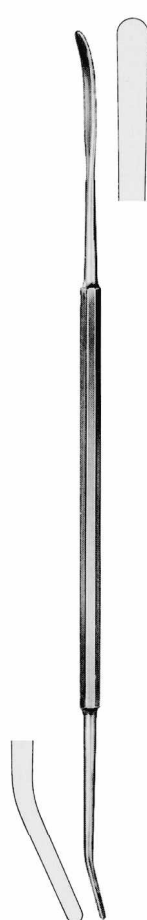

ROBB
FG-059-02
Fig. 2
24,0 cm

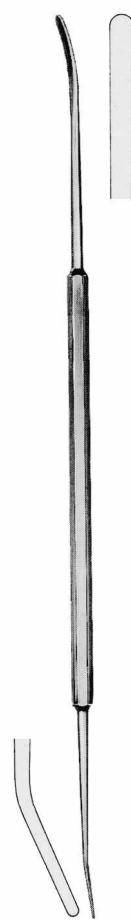

ROBB
FG-059-03
Fig. 3
24,0 cm

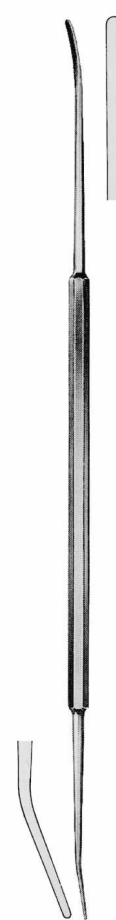

ROBB
FG-059-04
Fig. 4
24,0 cm

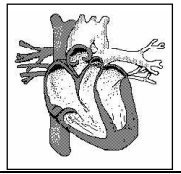

BLAKE



GC-016-20
21,0 cm



GC-017-20
21,0 cm



MAYO-BLAKE



GC-110-20
21,0 cm



GC-111-20
21,0 cm

Nummernverzeichnis
 Index of Numbers
 Index des numéros de références
 Índice de números de referencias
 Indice dei codici

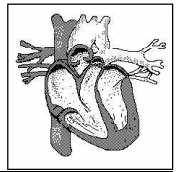

Kat. Nr. Cat. No. No. Réf. Núm. Ref. No. Cat.	Seite Page Page Página Pagina	Kat. Nr. Cat. No. No. Réf. Núm. Ref. No. Cat.	Seite Page Page Página Pagina	Kat. Nr. Cat. No. No. Réf. Núm. Ref. No. Cat.	Seite Page Page Página Pagina
BB-034-16	03	BC-110-50	17	BD-223-24	31
BB-034-20	03	BC-110-55	17	BD-223-25	31
BB-034-24	03	BC-110-65	17	BD-223-26	31
BB-034-30	03	BC-110-70	17	BD-225-28	32
BB-036-16	03	BC-110-75	17	BD-227-28	32
BB-036-20	03	BC-110-90	17	BD-229-18	33
BB-036-24	03	BC-111-50	17	BD-229-20	33
BB-036-30	03	BC-111-55	17	BD-229-23	33
BB-038-16	03	BC-111-65	17	BD-229-25	33
BB-038-20	03	BC-111-70	17	BD-321-18	34
BB-038-24	03	BC-111-75	17	BD-321-21	34
BB-038-30	03	BC-111-90	17	BD-321-23	34
BB-039-16	04	BC-540-24	18	BD-321-27	34
BB-039-20	04	BC-541-24	18	BD-421-25	35
BB-039-24	04	BC-543-18	18	BD-421-26	35
BB-039-30	04	BC-543-24	18	BD-427-27	36
BB-130-16	04	BD-800-12	19	BD-521-20	37
BB-130-20	04	BD-800-15	19	BD-521-24	37
BB-130-24	04	BD-801-12	19	BD-521-25	37
BB-130-30	04	BD-801-15	19	BD-521-30	37
BB-134-16	04	BD-802-14	19	BD-523-20	37
BB-134-20	04	BD-802-16	19	BD-523-24	37
BB-134-24	04	BD-802-18	19	BD-523-25	37
BC-100-00	05	BD-802-20	19	BD-523-26	37
BC-101-00	05	BD-803-14	19	BD-523-27	37
BC-102-00	05	BD-803-16	19	BD-528-00	38
BC-103-00	05	BD-803-18	19	BD-528-06	38
BC-104-00	05	BD-803-20	19	BD-528-12	38
BC-106-00	06	BD-804-16	19	BD-529-01	38
BC-208-01	07	BD-805-16	19	BD-529-02	38
BC-208-02	07	BD-012-12	19	BD-621-23	39
BC-208-03	07	BD-013-12	19	BD-621-24	39
BC-208-04	07	BD-111-12	19	BD-621-25	39
BC-300-50	08	BD-113-12	19	BD-623-25	40
BC-300-80	08	BD-211-12	19	BD-625-24	40
BC-301-50	08	BD-311-23	20	BD-627-24	40
BC-301-80	08	BD-311-25	20	BD-629-24	40
BC-303-50	08	BD-313-25	20	BD-721-18	41
BC-303-80	08	BD-410-20	21	BD-723-17	41
BC-305-50	08	BD-410-22	21	BD-723-18	41
BC-305-80	08	BD-410-26	21	BD-723-19	41
BC-307-50	08	BD-411-20	21	BD-821-17	42
BC-307-80	08	BD-411-22	21	BD-823-17	42
BC-400-01	09	BD-411-26	21	BD-825-24	42
BC-400-02	09	BD-511-21	22	BD-827-24	42
BC-400-03	09	BD-511-24	22	BD-828-21	43
BC-401-00	10	BD-513-18	22	BD-828-23	43
BC-401-01	10	BD-513-22	22	BD-828-27	43
BC-401-02	10	BD-611-21	23	BD-828-31	43
BC-402-00	10	BD-611-26	23	BD-829-21	44
BC-403-01	11	BD-710-19	23	BD-829-23	44
BC-403-02	11	BD-710-22	23	BD-829-27	44
BC-403-03	11	BD-711-19	23	BD-829-31	44
BC-403-04	11	BD-711-22	23	BD-921-16	45
BC-404-14	12	BD-712-00	24	BD-921-17	45
BC-406-14	12	BD-712-15	24	BD-921-18	45
BC-408-14	12	BD-712-30	24	BD-032-16	45
BC-500-15	13	BD-712-45	24	BD-032-17	45
BC-509-07	14	BD-712-90	24	BD-033-15	46
BC-601-09	14	BD-714-00	24	BD-037-17	46
BC-603-10	14	BD-714-15	24	BD-039-16	46
BC-605-06	14	BD-714-30	24	BD-039-17	46
BC-807-09	14	BD-714-45	24	BD-131-14	47
BC-807-11	14	BD-714-90	24	BD-131-15	47
BC-809-07	14	BD-811-19	25	BD-131-16	47
BC-901-23	14	BD-811-26	25	BD-231-17	47
BC-902-07	15	BD-813-19	25	BD-239-01	47
BC-902-08	15	BD-813-20	25	BD-239-02	47
BC-902-10	15	BD-911-16	25	BD-239-03	47
BC-902-12	15	BD-916-15	26	BD-239-04	47
BC-903-07	15	BD-916-18	26	BD-331-15	48
BC-903-08	15	BD-917-15	26	BD-333-16	48
BC-903-10	15	BD-917-18	26	BD-335-16	48
BC-903-12	15	BD-022-19	26	BD-337-23	48
BC-906-06	16	BD-023-19	26	BD-339-21	48
BC-906-07	16	BD-025-19	26	BD-431-19	49
BC-906-09	16	BD-029-27	27	BD-431-20	49
BC-906-11	16	BD-121-20	27	BD-431-23	49
BC-907-06	16	BD-123-20	28	BD-433-18	49
BC-907-07	16	BD-125-20	28	BD-433-19	49
BC-907-09	16	BD-127-26	29	BD-439-14	50
BC-907-11	16	BD-129-26	29	BD-439-16	50
BC-012-04	17	BD-221-24	30	BD-439-18	50
BC-012-05	17	BD-221-27	30	BD-530-13	50
BC-013-04	17	BD-221-31	30	BD-531-13	50
BC-013-05	17	BD-221-35	30	BD-533-13	50

Nummernverzeichnis
 Index of Numbers
 Index des numéros de références
 Índice de números de referencias
 Indíce dei codici

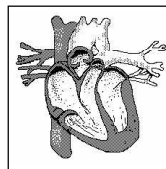

Kat. Nr. Cat. No. No. Réf. Núm. Ref. No. Cat.	Seite Page Page Página Pagina	Kat. Nr. Cat. No. No. Réf. Núm. Ref. No. Cat.	Seite Page Page Página Pagina	Kat. Nr. Cat. No. No. Réf. Núm. Ref. No. Cat.	Seite Page Page Página Pagina
BD-535-13	50	BD-069-20	61	EA-411-25	76
BD-537-12	51	BD-069-30	61	EA-412-25	76
BD-539-10	51	BD-161-12	61	EA-511-24	77
BD-631-12	51	BD-161-20	61	EA-910-18	77
BD-633-13	51	BD-161-30	61	EA-911-01	77
BD-731-24	52	BD-165-03	62	EA-911-02	77
BD-731-26	52	BD-165-05	62	EA-688-23	77
BD-731-28	52	BD-165-07	62	EE-912-01	78
BD-733-30	52	BD-165-09	62	EE-912-02	78
BD-733-32	52	BI-120-12	63	EE-912-03	78
BD-733-36	52	BI-121-12	63	EE-912-04	78
BD-736-14	52	BI-122-01	63	EG-554-12	79
BD-736-16	52	BI-122-02	63	EG-555-10	79
BD-737-14	52	BI-128-15	63	FG-012-23	80
BD-737-16	52	CA-510-00	64	FG-015-22	80
BD-739-14	52	CA-510-02	64	FG-017-22	81
BD-830-14	52	CA-510-03	64	FG-111-21	81
BD-831-14	52	CA-510-06	64	FG-213-35	82
BD-045-27	53	CA-510-09	64	FG-215-35	82
BD-140-17	53	CA-510-12	64	FG-216-34	82
BD-141-17	54	CA-510-15	64	FG-218-35	83
BD-143-17	54	CA-510-80	64	FG-311-26	83
BD-146-17	54	CA-510-90	64	FG-317-27	84
BD-147-21	54	CA-514-06	65	FG-411-36	84
BD-149-17	54	CA-514-09	65	FG-417-28	85
BD-240-14	55	CA-514-12	65	FG-418-21	85
BD-241-14	55	CA-514-15	65	FG-419-28	85
BD-243-14	55	CA-610-02	66	FG-120-16	86
BD-245-14	55	CA-610-03	66	FG-120-20	86
BD-247-15	55	CA-610-04	66	FG-120-25	86
BD-247-16	55	CA-610-06	66	FG-120-30	86
BD-341-25	56	CA-610-07	66	FG-122-12	86
BD-341-45	56	CA-610-08	66	FG-124-75	87
BD-341-90	56	CA-610-10	66	FG-220-01	87
BD-343-14	56	CA-610-12	66	FG-220-02	87
BD-441-16	56	CA-610-14	66	FG-220-03	87
BD-441-17	56	CA-612-12	66	FG-220-04	87
BD-441-18	56	CA-617-01	67	FG-320-13	88
BD-447-17	57	CA-617-02	67	FG-320-17	88
BD-449-17	57	CA-617-03	67	FG-320-18	88
BD-541-16	57	CA-617-04	67	FG-322-10	88
BD-543-16	57	CA-617-05	67	FG-324-40	89
BD-545-17	57	CA-617-06	67	FG-324-41	89
BD-547-17	58	CC-220-03	68	FG-324-42	89
BD-641-17	58	CC-220-04	68	FG-324-43	89
BD-645-18	58	CC-220-05	68	FG-324-44	89
BD-645-19	58	CC-220-06	68	FG-324-75	90
BD-645-26	58	DC-621-22	69	FG-326-21	90
BD-647-27	58	DC-621-27	69	FG-326-25	90
BD-841-13	59	DC-922-20	69	FG-326-30	90
BD-843-13	59	DC-923-27	70	FG-422-18	91
BD-845-13	59	DC-925-24	70	FG-422-26	91
BD-847-13	59	DC-634-19	71	FG-422-30	91
BD-849-13	59	DC-635-19	71	FG-424-13	92
BD-941-15	59	DC-768-24	72	FG-520-06	92
BD-943-15	59	DC-075-05	72	FG-520-07	92
BD-945-12	59	DC-075-10	72	FG-520-12	92
BD-945-15	59	DC-075-15	72	FG-529-19	93
BD-052-01	60	DC-075-20	72	FG-620-09	93
BD-052-02	60	DC-075-25	72	FG-620-15	93
BD-052-03	60	DC-175-16	72	FG-624-16	94
BD-052-04	60	DC-175-20	72	FG-720-00	94
BD-052-05	60	DC-271-17	73	FG-720-10	94
BD-052-06	60	DC-273-17	73	FG-720-48	94
BD-052-07	60	DC-275-17	73	FG-720-70	94
BD-052-08	60	DC-277-17	73	FG-723-16	95
BD-052-09	60	DC-279-01	74	FG-723-19	95
BD-053-01	60	DC-279-02	74	FG-728-00	95
BD-053-02	60	DC-279-03	74	FG-820-19	96
BD-053-03	60	DC-279-04	74	FG-822-14	96
BD-053-04	60	DC-279-05	74	FG-824-16	96
BD-053-05	60	DC-279-06	74	FG-826-16	96
BD-053-06	60	DC-279-07	74	FG-829-30	97
BD-053-07	60	DC-371-22	74	FG-829-32	97
BD-053-08	60	EA-504-20	75	FG-920-20	97
BD-053-09	60	EA-506-19	75	FG-921-20	97
BD-055-01	60	EA-506-28	75	FG-923-01	98
BD-055-02	60	EA-605-01	75	FG-923-02	98
BD-055-03	60	EA-605-02	75	FG-923-03	98
BD-055-04	60	EA-605-03	75	FG-923-04	98
BD-055-05	60	EA-605-04	75	FG-923-05	98
BD-055-06	60	EA-607-01	76	FG-031-30	99
BD-055-07	60	EA-607-02	76	FG-033-29	99
BD-055-08	60	EA-607-03	76	FG-033-31	99
BD-055-09	60	EA-607-04	76	FG-037-24	99
BD-069-12	61	EA-319-16	76	FG-039-22	100

Nummernverzeichnis
 Index of Numbers
 Index des numéros de references
 Índice de números de referencias
 Indice dei codici

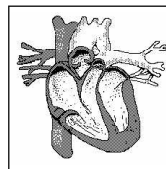

Kat. Nr. Cat. No. No. Réf. Núm. Ref. No. Cat.	Seite Page Page Página Pagina	Kat. Nr. Cat. No. No. Réf. Núm. Ref. No. Cat.	Seite Page Page Página Pagina	Kat. Nr. Cat. No. No. Réf. Núm. Ref. No. Cat.	Seite Page Page Página Pagina
FG-131-22	100				
FG-133-22	100				
FG-137-23	101				
FG-139-23	101				
FG-231-23	101				
FG-233-23	101				
FG-235-15	102				
FG-237-26	102				
FG-239-26	102				
FG-331-26	103				
FG-333-26	103				
FG-140-00	104				
FG-142-00	104				
FG-144-04	104				
FG-144-07	104				
FG-144-10	104				
FG-144-12	104				
FG-148-42	105				
FG-148-45	105				
FG-240-15	105				
FG-240-45	105				
FG-242-45	106				
FG-243-30	106				
FG-243-40	106				
FG-245-18	107				
FG-245-20	107				
FG-246-10	107				
FG-740-05	108				
FG-740-10	108				
FG-740-15	108				
FG-740-20	108				
FG-740-25	108				
FG-740-30	108				
FG-740-40	108				
FG-740-50	108				
FG-742-05	109				
FG-742-10	109				
FG-742-15	109				
FG-742-20	109				
FG-742-25	109				
FG-742-30	109				
FG-742-35	109				
FG-742-40	109				
FG-742-45	109				
FG-742-50	109				
FG-742-70	109				
FG-742-90	109				
FG-744-05	109				
FG-744-10	109				
FG-744-15	109				
FG-744-20	109				
FG-744-25	109				
FG-744-30	109				
FG-744-35	109				
FG-744-40	109				
FG-744-45	109				
FG-744-50	109				
FG-744-70	109				
FG-744-90	109				
FG-055-18	110				
FG-055-21	110				
FG-057-14	110				
FG-057-24	110				
FG-059-01	111				
FG-059-02	111				
FG-059-03	111				
FG-059-04	111				
GC-016-20	112				
GC-017-20	112				
GC-110-20	112				
GC-111-20	112				

Inhaltsverzeichnis

Index

Index

Indice alfabético

Indice

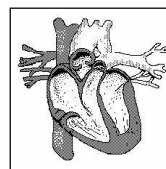

ALEXANDER Raspatorium 16 cm	DC-175-16	72	COOLEY Klemme Atrauma	BD-645-18	58
ALEXANDER Raspatorium 20 cm	DC-175-20	72	COOLEY Klemme Atrauma 14 cm	BD-736-14	52
ALLISON Lungen Spatel	FG-829-30	97	COOLEY Klemme Atrauma 14 cm	BD-737-14	52
ALLISON Lungen Spatel 32 cm, 54mm	FG-829-32	97	COOLEY Klemme Atrauma 14 cm	BD-739-14	52
Anlege Pinzette für Approximator	BC-404-14	12	COOLEY Klemme Atrauma 14 cm	BD-830-14	52
Anlege Pinzette für Approximatoren und C	BC-406-14	12	COOLEY Klemme Atrauma 14 cm	BD-831-14	52
Anlege Pinzette für Approximatoren und C	BC-408-14	12	COOLEY Klemme Atrauma 25*	BD-341-25	56
Anlegezange für Atrauma-Bulldog Klemmen	BC-901-23	14	COOLEY Klemme Atrauma 45*	BD-341-45	56
BAILEY Baby Kontraktor 14 cm	FG-822-14	96	COOLEY Klemme Atrauma 90*	BD-341-90	56
BAILEY GIBBON Kontraktor 16 cm	FG-826-16	96	COOLEY Nieren Art.Klemme 19,5	BD-645-19	58
BAILEY Rippen Kontraktor 16 cm	FG-824-16	96	COOLEY Nieren Art.Klemme 26 cm	BD-645-26	58
BAINBRIDGE Klemme Atrauma	BD-916-15	26	COOLEY Nieren Art.Klemme 27,5	BD-647-27	58
BAINBRIDGE Klemme Atrauma	BD-916-18	26	COOLEY Okkl.Klemme päd. Löffel	BD-245-14	55
BAINBRIDGE Klemme Atrauma	BD-917-15	26	COOLEY Okklus.Klemme päd. 14cm	BD-243-14	55
BAINBRIDGE Klemme Atrauma	BD-917-18	26	COOLEY Okklus.Klemme päd. 14cm	BD-343-14	56
BECK Klemme Atrauma Aorta	BD-823-17	42	COOLEY Okklus.Klemme päd.abgew	BD-241-14	55
BETHUNE Rippen Schere 34 cm	FG-216-34	82	COOLEY Okklus.Klemme päd.gerad	BD-240-14	55
BIEMER Ersatznadeln Paar	BC-401-02	10	COOLEY Pat.Ductus.Klemme 16 cm	BD-736-16	52
BIEMER Gefäß Clip Maul 4mm/6mm	BC-400-01	09	COOLEY Pat.Ductus.Klemme 16 cm	BD-737-16	52
BIEMER Gefäß Clip Maul 5mm/9mm	BC-400-02	09	COOLEY Pinzette 24,0 cm 2,0 mm	BB-134-24	04
BIEMER Gefäß Clip Maul 5mm/9mm	BC-400-03	09	COOLEY Ring Bulld. Klemme 12cm	BD-631-12	51
BIEMER Mikro Approximator	BC-106-00	06	COOLEY Ring Bulld.Kl. S...13 cm	BD-535-13	50
BIEMER Mikro Approximator komplett	BC-401-00	10	COOLEY Ring Bulld.Kl.gerb. 13 cm	BD-531-13	50
BIEMER MUELLER Mikro Approximator	BC-101-00	05	COOLEY Ring Bulld.Kl.ger.13 cm	BD-530-13	50
BIEMER MUELLER Mikro Approximator	BC-102-00	05	COOLEY Ring Bulld.Klemm.10,5cm	BD-539-10	51
BIEMER MUELLER Mikro Approximator	BC-103-00	05	COOLEY Ring Bulld.Klemm.12,5cm	BD-537-12	51
BIEMER MUELLER Mikro Approximator	BC-104-00	05	COOLEY Ring Bulld.Klemm.13,5cm	BD-533-13	50
BIEMER MUELLER Mikro Approximator	BC-100-00	05	COOLEY Ring Bulld.Klemm.13,5cm	BD-633-13	51
BLAKE Gallenstein Zange gebog.	GC-017-20	112	COOLEY Rippen Schere 1. Rippe	FG-218-35	83
BLAKE Gallenstein Zange gerade	GC-016-20	112	COOLEY Rippen Sperrerr Alu 12mm	FG-220-01	87
BROCK Griff allein	FG-140-00	104	COOLEY Rippen Sperrerr Alu 16mm	FG-220-02	87
BROCK Spreiz Dilatator o.Griff	FG-142-00	104	COOLEY Rippen Sperrerr Alu 21mm	FG-220-03	87
BROCK Stanze 10,0mm ohne Griff	FG-144-10	104	COOLEY Rippen Sperrerr Alu 37mm	FG-220-04	87
BROCK Stanze 12,0mm ohne Griff	FG-144-12	104	COOLEY Vena Cava Klemme 27 cm	BD-045-27	53
BROCK Stanze 4,0 mm ohne Griff	FG-144-04	104	CORYLLOS Rippen Schere 35 cm	FG-213-35	82
BROCK Stanze 7,5 mm ohne Griff	FG-144-07	104	CORYLLOS Rippen Schere 35 cm	FG-515-35	82
BRUNNER Rippen Schere re. 32cm	FG-417-28	85	CRAFOORD Bronchusklemme	BC-543-18	18
BRUNNER Rippenschere, li. Hand, 28cm	FG-419-28	85	CRAFOORD Bronchusklemme	BC-543-24	18
CASPAR Explor.u. Koag. Häkchen	EA-607-01	76	CRILE Nerv Häkchen Fig. 1	EA-504-20	75
CASPAR Explor.u. Koag. Häkchen	EA-607-02	76	CUSHING Arterien Haken Fig. 1	EA-506-19	75
CASPAR Explor.u. Koag. Häkchen	EA-607-03	76	CUSHING Nerv Haken	EA-506-28	75
CASPAR Explor.u. Koag. Häkchen	EA-607-04	76	DALE Klemme Atrauma 18,5 cm	BD-721-18	41
CASTANEDA ALU Sperr. 120/15/60 mm	FG-520-12	92	DALE Klemme Atrauma gross	BD-723-19	41
CASTANEDA ALU Sperr.65/10,5/32 mm	FG-520-06	92	DALE Klemme Atrauma klein	BD-723-17	41
CASTANEDA ALU Sperr.70/12,0/45 mm	FG-520-07	92	DALE Klemme Atrauma mittel	BD-723-18	41
CASTANEDA Klemme Neon. Atr.13cm	BD-843-13	59	DARDIK Klemme atr. 15cm gerade	BD-712-00	24
CHEVALLIER Rippensp. 190x100x27	FG-529-19	93	DARDIK Klemme atr. 17cm gerade	BD-714-00	24
CONVERSE Nasenflügel Haken	EG-554-12	79	DARDIK Klemme atr.14cm 90 Grad	BD-712-90	24
COOLEY Atrau Pinz. 2,0/2,0 mm	BB-134-16	04	DARDIK Klemme atr.15cm 15 Grad	BD-712-15	24
COOLEY Atrau Pinz. 2,0/2,0 mm	BB-134-20	04	DARDIK Klemme atr.15cm 30 Grad	BD-712-30	24
COOLEY Cava Verschl.Klemm.Ch24	BD-731-24	52	DARDIK Klemme atr.15cm 45 Grad	BD-712-45	24
COOLEY Cava Verschl.Klemm.Ch26	BD-731-26	52	DARDIK Klemme atr.16cm 90 Grad	BD-714-90	24
COOLEY Cava Verschl.Klemm.Ch28	BD-731-28	52	DARDIK Klemme atr.17cm 15 Grad	BD-714-15	24
COOLEY Cava Verschl.Klemm.Ch30	BD-733-30	52	DARDIK Klemme atr.17cm 30 Grad	BD-714-30	24
COOLEY Cava Verschl.Klemm.Ch32	BD-733-32	52	DARDIK Klemme atr.17cm 45 Grad	BD-714-45	24
COOLEY Cava Verschl.Klemm.Ch36	BD-733-36	52	DAVIS Dura Dissektor 24,5 cm	EA-511-24	77
COOLEY DEBAKEY Herz Dil.7-30mm	FG-243-30	106	DE BAKEY Dilatator 0,5 mm 19cm	FG-742-05	109
COOLEY DERRA Klemme Atrauma	BD-441-16	56	DE BAKEY Dilatator 0,5 mm 35cm	FG-744-05	109
COOLEY DERRA Klemme Atrauma	BD-441-17	56	DE BAKEY Dilatator 1,0 mm 19cm	FG-742-10	109
COOLEY DERRA Klemme Atrauma	BD-441-18	56	DE BAKEY Dilatator 1,0 mm 35cm	FG-744-10	109
COOLEY Dilatator 0,5 mm	FG-740-05	108	DE BAKEY Dilatator 1,5 mm 19cm	FG-742-15	109
COOLEY Dilatator 1,0 mm	FG-740-10	108	DE BAKEY Dilatator 1,5 mm 35cm	FG-744-15	109
COOLEY Dilatator 1,5 mm	FG-740-15	108	DE BAKEY Dilatator 2,0 mm 19cm	FG-742-20	109
COOLEY Dilatator 2,0 mm	FG-740-20	108	DE BAKEY Dilatator 2,0 mm 35cm	FG-744-20	109
COOLEY Dilatator 2,5 mm	FG-740-25	108	DE BAKEY Dilatator 2,5 mm 19cm	FG-742-25	109
COOLEY Dilatator 3,0 mm	FG-740-30	108	DE BAKEY Dilatator 2,5 mm 35cm	FG-744-25	109
COOLEY Dilatator 4,0 mm	FG-740-40	108	DE BAKEY Dilatator 3,0 mm 19cm	FG-742-30	109
COOLEY Dilatator 5,0 mm	FG-740-50	108	DE BAKEY Dilatator 3,0 mm 35cm	FG-744-30	109
COOLEY Dilatator für Erwachsene.	FG-240-45	105	DE BAKEY Dilatator 3,5 mm 19cm	FG-742-35	109
COOLEY Dilatator für Kinder	FG-240-15	105	DE BAKEY Dilatator 3,5 mm 35cm	FG-744-35	109
COOLEY Gefäß Klemme 16,5 cm	BD-541-16	57	DE BAKEY Dilatator 4,0 mm 19cm	FG-742-40	109
COOLEY Gefäß Klemme 17,5 cm	BD-543-16	57	DE BAKEY Dilatator 4,0 mm 35cm	FG-744-40	109
COOLEY Gefäß Klemme 17,5 cm	BD-545-17	57	DE BAKEY Dilatator 4,5 mm 19cm	FG-742-45	109
COOLEY Gefäß Klemme geb. 17 cm	BD-447-17	57	DE BAKEY Dilatator 4,5 mm 35cm	FG-744-45	109
COOLEY Gefäß u.Lig.Klemme 17cm	BD-449-17	57	DE BAKEY Dilatator 5,0 mm 19cm	FG-742-50	109
COOLEY Haken Atrium links	FG-923-03	98	DE BAKEY Dilatator 5,0 mm 35cm	FG-744-50	109
COOLEY Haken Atrium rechts	FG-923-01	98	DE BAKEY Dilatator 7,0 mm 19cm	FG-742-70	109
COOLEY Haken Atrium rechts	FG-923-02	98	DE BAKEY Dilatator 7,0 mm 35cm	FG-744-70	109
COOLEY Haken Atrium rechts gerieft	FG-923-04	98	DE BAKEY Dilatator 9,0 mm 19cm	FG-742-90	109
COOLEY Haken Atrium rechts gerieft	FG-923-05	98	DE BAKEY Dilatator 9,0 mm 35cm	FG-744-90	109
COOLEY Herz Dilatator 5-18 mm	FG-245-18	107	DEBAKEY Iliaca Klemme Atrauma	BD-125-20	28
COOLEY Herz Dilatator 6-20 mm	FG-245-20	107	DEBAKEY Atrau Pinz. 1,5/2,5 mm	BB-036-16	03
COOLEY Herz Dilatator 9-40 mm	FG-243-40	106	DEBAKEY Atrau Pinz. 1,5/2,5 mm	BB-036-20	03
COOLEY Iliaca Klemme Atrauma	BD-147-21	54	DEBAKEY Atrau Pinz. 1,5/2,5 mm	BB-036-24	03
COOLEY Klemme Atrauma	BD-140-17	53	DEBAKEY Atrau Pinz. 2,0/2,5 mm	BB-036-30	03
COOLEY Klemme Atrauma	BD-141-17	54	DEBAKEY Atrau Pinz. 2,0/2,5 mm	BB-038-16	03
COOLEY Klemme Atrauma	BD-143-17	54	DEBAKEY Atrau Pinz. 2,0/2,5 mm	BB-038-20	03
COOLEY Klemme Atrauma	BD-146-17	54	DEBAKEY Atrau Pinz. 2,0/2,5 mm	BB-038-24	03
COOLEY Klemme Atrauma	BD-149-17	54	DEBAKEY Atrau Pinz. 2,0/2,5 mm	BB-038-30	03
COOLEY Klemme Atrauma	BD-247-15	55	DEBAKEY Atrau Pinz. 2,0/2,5 mm	BB-039-16	04
COOLEY Klemme Atrauma	BD-247-16	55	DEBAKEY Atrau Pinz. 2,0/2,5 mm	BB-039-20	04
COOLEY Klemme Atrauma	BD-547-17	58	DEBAKEY Atrau Pinz. 2,0/2,5 mm	BB-039-24	04
COOLEY Klemme Atrauma	BD-641-17	58	DEBAKEY Atrau Pinz. 2,0/2,5 mm	BB-039-30	04

Inhaltsverzeichnis

Index

Index

Indice alfabético

Indice

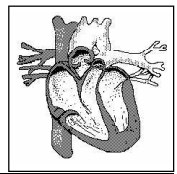

DEBAKEY Atrau Pinz. 2,7/2,7 mm	BB-034-16	03	EDWARDS Clip parallel 6 mm	BD-528-06	38
DEBAKEY Atrau Pinz. 2,7/2,7 mm	BB-034-20	03	EDWARDS Clip parallel 12 mm	BD-528-12	38
DEBAKEY Atrau Pinz. 2,7/2,7 mm	BB-034-24	03	FINOCH. ALU Inf.Sperr.75/15/15 mm	FG-324-75	90
DEBAKEY Atrau Pinz. 2,7/2,7 mm	BB-034-30	03	FINOCH. BURFORD Sperrer 210 mm	FG-326-21	90
DEBAKEY Atrau Pinz. 3,5/4,5 mm	BB-130-16	04	FINOCH. BURFORD Sperrer 250 mm	FG-326-25	90
DEBAKEY Atrau Pinz. 3,5/4,5 mm	BB-130-20	04	FINOCH. BURFORD Sperrer 300 mm	FG-326-30	90
DEBAKEY Atrau Pinz. 3,5/4,5 mm	BB-130-24	04	FINOCH.ALU Inf.Sperr.100/12/15	FG-324-40	89
DEBAKEY Atrau Pinz. 3,5/4,5 mm	BB-130-30	04	FINOCH.ALU Inf.Sperr.143/28/30	FG-324-41	89
DEBAKEY Atrauma Anastam.Klemme	BD-821-17	42	FINOCH.ALU Inf.Sperr.210/31/45	FG-324-42	89
DEBAKEY BAHNSON Aort.An.Klemme	BD-223-24	31	FINOCH.ALU Sperrer 135/38/44 mm	FG-320-13	88
DEBAKEY BAHNSON Aort.An.Klemme	BD-223-25	31	FINOCH.ALU Sperrer 175/52/62 mm	FG-320-17	88
DEBAKEY BAHNSON Aort.An.Klemme	BD-223-26	31	FINOCH.ALU Sperrer 175/85/65 mm	FG-320-18	88
DEBAKEY Bulldog Klemme Atr. 11,5cm geb.	BC-903-12	15	FINOCH.ALU Sperrer 245/42/61mm	FG-324-43	89
DEBAKEY Bulldog Klemme Atrauma 10,5 cm	BC-902-10	15	FINOCH.ALU Sperrer 245/74/64mm	FG-324-44	89
DEBAKEY Bulldog Klemme Atrauma 10cm geb.	BC-903-10	15	FINOCH.BURFORD ALU Sperr.135 mm	FG-424-13	92
DEBAKEY Bulldog Klemme Atrauma 12 cm	BC-902-12	15	FINOCH.BURFORD ALU Sperr.180 mm	FG-422-18	91
DEBAKEY Bulldog Klemme Atrauma 7,5 cm	BC-902-07	15	FINOCH.BURFORD ALU Sperr.260 mm	FG-422-26	91
DEBAKEY Bulldog Klemme Atrauma 7cm geb.	BC-903-07	15	FINOCH.BURFORD ALU Sperr.300 mm	FG-422-30	91
DEBAKEY Bulldog Klemme Atrauma 8,5 cm	BC-902-08	15	FINOCH.HAIGHT Baby R.Sperr.Alu	FG-322-10	88
DEBAKEY Bulldog Klemme Atrauma 8cm geb.	BC-903-08	15	FINOCHIETTO Baby Sp.75/18/20 mm	FG-124-75	87
DEBAKEY Klemm.päd.abgew. 15,5cm	BD-033-15	46	FINOCHIETTO Bronchus Kl. 24 cm	FG-037-24	99
DEBAKEY Klemme Atra.stark geb.	BD-039-16	46	FINOCHIETTO Rippen Sperrer Alu	FG-122-12	86
DEBAKEY Klemme Atra.stark geb.	BD-039-17	46	FINOCHIETTO Sperrer 165/40/40 mm	FG-120-16	86
DEBAKEY Klemme Atrauma	BD-012-12	19	FINOCHIETTO Sperrer 200/45/65 mm	FG-120-20	86
DEBAKEY Klemme Atrauma	BD-013-12	19	FINOCHIETTO Sperrer 250/70/65 mm	FG-120-25	86
DEBAKEY Klemme Atrauma	BD-111-12	19	FINOCHIETTO Sperrer 300/70/65 mm	FG-120-30	86
DEBAKEY Klemme Atrauma	BD-113-12	19	FISCH Häkchen fein 90° abgew.	EA-911-02	77
DEBAKEY Klemme Atrauma	BD-211-12	19	FREER Schleimhaut Häkchen 2 Z.	BI-128-15	63
DEBAKEY Klemme Atrauma	BD-813-19	25	Gefäß Klemme flexibel 12 mm	BD-069-12	61
DEBAKEY Klemme Atrauma	BD-813-20	25	Gefäß Klemme flexibel 20 mm	BD-069-20	61
DEBAKEY Klemme Atrauma	BD-911-16	25	Gefäß Klemme flexibel 30 mm	BD-069-30	61
DEBAKEY Klemme Atrauma	BD-225-28	32	Gefäß Klemme flexibel atr.12mm	BD-161-12	61
DEBAKEY Klemme Atrauma	BD-421-25	35	Gefäß Klemme flexibel atr.20mm	BD-161-20	61
DEBAKEY Klemme Atrauma	BD-421-26	35	Gefäß Klemme flexibel atr.30mm	BD-161-30	61
DEBAKEY Klemme Atrauma	BD-427-27	36	GERBODE Herz Dilatator 9-45 mm	FG-242-45	106
DEBAKEY Klemme Atrauma	BD-825-24	42	Gewebe Kralle 1,8mm m.Schutzk.	EA-910-18	77
DEBAKEY Klemme Atrauma	BD-032-17	45	GIERTZ STILLE Ripp. Schere 27cm,Maul 14mm	FG-317-27	84
DEBAKEY Klemme Atrauma	BD-037-17	46	GLOVER Bulldog Klemme 5,5 cm	BC-605-06	14
DEBAKEY Klemme Atrauma	BD-131-14	47	GLOVER Coarct.Klemme 25,5/abg.	BD-411-26	21
DEBAKEY Klemme Atrauma	BD-131-15	47	GLOVER Coarct.Klemme 26cm ger.	BD-410-26	21
DEBAKEY Klemme Atrauma	BD-131-16	47	GLOVER Gefäß Klemme Atrauma 10,5cm geb.	BC-907-11	16
DEBAKEY Klemme Atrauma	BD-431-19	49	GLOVER Gefäß Klemme Atrauma 11cm	BC-906-11	16
DEBAKEY Klemme Atrauma	BD-431-20	49	GLOVER Gefäß Klemme Atrauma 5,5cm geb.	BC-907-06	16
DEBAKEY Klemme Atrauma	BD-431-23	49	GLOVER Gefäß Klemme Atrauma 6,5cm geb.	BC-907-07	16
DEBAKEY Klemme Atrauma abgew.	BD-321-18	34	GLOVER Gefäß Klemme Atrauma 6cm	BC-906-06	16
DEBAKEY Klemme Atrauma abgew.	BD-321-21	34	GLOVER Gefäß Klemme Atrauma 7cm	BC-906-07	16
DEBAKEY Klemme Atrauma abgew.	BD-321-23	34	GLOVER Gefäß Klemme Atrauma 8,5cm geb.	BC-907-09	16
DEBAKEY Klemme Atrauma abgew.	BD-321-27	34	GLOVER Gefäß Klemme Atrauma 9cm	BC-906-09	16
DEBAKEY Klemme Atrauma abgew.	BD-521-20	37	GLOVER Klemme Atrauma	BD-231-17	47
DEBAKEY Klemme Atrauma abgew.	BD-521-24	37	GLOVER Vas.Klemme Löffel 21 cm	BD-611-21	23
DEBAKEY Klemme Atrauma abgew.	BD-521-25	37	GLOVER Vas.Klemme Löffel 26 cm	BD-611-26	23
DEBAKEY Klemme Atrauma abgew.	BD-521-30	37	GLOVER Vasc.Klemme 18,5cm geb.	BD-513-18	22
DEBAKEY Klemme Atrauma C-Form, 26cm	BD-221-24	30	GLOVER Vasc.Klemme 22cm stk.gb	BD-513-22	22
DEBAKEY Klemme Atrauma C-Form, 27cm	BD-221-27	30	GLOVER Vascular Klemme 24cm gb	BD-511-24	22
DEBAKEY Klemme Atrauma C-Form, 31cm	BD-221-31	30	GLUCK Rippen Schere 22 cm	FG-017-22	81
DEBAKEY Klemme Atrauma C-Form, 33cm	BD-221-35	30	GRAEFE Haekchen (Iris) scharf	BI-120-12	63
DEBAKEY Klemme Atrauma S-Form	BD-227-28	32	GRAEFE Haekchen (Iris) stumpf	BI-121-12	63
DEBAKEY Klemme pädiat.ger.16cm	BD-032-16	45	GREGORY Bulldog Klemme 9 cm	BC-807-09	14
DEBAKEY MORRIS Atrau Gefaess Klemme 18cm	BD-229-18	33	GREGORY Bulldog Klemme 11 cm	BC-807-11	14
DEBAKEY MORRIS Atrau Gefaess Klemme 20cm	BD-229-20	33	GREGORY Klemme Atrauma gross	BD-439-18	50
DEBAKEY MORRIS Atrau Gefaess Klemme 23cm	BD-229-23	33	GREGORY Klemme Atrauma klein	BD-439-14	50
DEBAKEY MORRIS Atrau Gefaess Klemme 25cm	BD-229-25	33	GREGORY Klemme Atrauma mittel	BD-439-16	50
DEBAKEY Periph.Vas.Kl.abg.19,5	BD-711-19	23	GUTHRIE Doppelhaekchen gross	BI-122-02	63
DEBAKEY Periph.Vas.Kl.abg.22cm	BD-711-22	23	GUTHRIE Doppelhaekchen klein	BI-122-01	63
DEBAKEY Periph.Vas.Kl.geb.26,5	BD-811-26	25	HAIGHT Rippen Sperrer 115/30/30 mm	FG-620-15	93
DEBAKEY Periph.Vas.Kl.ger.19,5	BD-710-19	23	HAIGHT Rippen Sperrer 90/30/30 mm	FG-620-09	93
DEBAKEY Periph.Vas.Kl.ger.22cm	BD-710-22	23	HALLE Septum Elevatorium	EA-319-16	76
DEBAKEY Praeparier Klemme Atr.	BD-827-24	42	HALSTED Mosquito Art.Kl. 15 cm	BD-800-15	19
DEBAKEY REYNOLDS Anast.Klemme	BD-239-01	47	HALSTED Mosquito Art.Kl. 15 cm	BD-801-15	19
DEBAKEY REYNOLDS Anast.Klemme	BD-239-02	47	HALSTED Mosquito Klemme Atrauma	BD-800-12	19
DEBAKEY REYNOLDS Anast.Klemme	BD-239-03	47	HALSTED Mosquito Klemme Atrauma	BD-801-12	19
DEBAKEY REYNOLDS Anast.Klemme	BD-239-04	47	Handgriff für Ringstripper, 11,5 cm	CA-612-12	66
DEBAKEY SATINSKY Bulldog Klemme 10cm	BC-603-10	14	HARKEN Klemme Atrauma	BD-623-25	40
DEBAKEY SATINSKY Bulldog Klemme 7cm	BC-509-07	14	HARKEN Klemme Atrauma	BD-625-24	40
DEBAKEY SATINSKY Bulldog Klemme 9cm	BC-601-09	14	HARKEN Klemme Atrauma	BD-627-24	40
DEBAKEY SATINSKY Vena Cava Kl.	BD-621-23	39	HARKEN Klemme Atrauma	BD-629-24	40
DEBAKEY SATINSKY Vena Cava Kl.	BD-621-24	39	HARRINGTON Bron.Klemme 29,5 cm	FG-033-29	99
DEBAKEY SATINSKY Vena Cava Kl.	BD-621-25	39	HARRINGTON Bron.Klemme 30,5 cm	FG-031-30	99
DERRA Klemme Atrauma	BD-921-16	45	HARRINGTON Bron.Klemme 31 cm	FG-033-31	99
DERRA Klemme Atrauma	BD-921-17	45	HERTZLER Ripp.Sperr.105/25x25 mm	FG-728-00	95
DERRA Klemme Atrauma	BD-921-18	45	HETZER Herz Dilatator 4-10 mm	FG-246-10	107
DIEFFENBACH Gefäßklemme 3,5cm	BC-012-04	17	Intima Spatel 3 mm 18 cm	FG-055-18	110
DIEFFENBACH Gefäßklemme 3,5cm gebogen	BC-013-04	17	Intima Spatel 3 mm 21 cm	FG-055-21	110
DIEFFENBACH Gefäßklemme 5 cm	BC-012-05	17	Intima Spatel breit 24 cm	FG-057-24	110
DIEFFENBACH Gefäßklemme 5cm gebogen	BC-013-05	17	Intima Spatel schmal 14 cm	FG-057-14	110
DIETHRICH Klemme Atrauma 21 cm	BD-339-21	48	JAVID Klemme Carotis kurz	BD-433-18	49
Dissektor mikro	EA-688-23	77	JAVID Klemme Carotis lang	BD-433-19	49
DOYEN Rippenraspat. Erwachsene	DC-271-17	73	JOHNS HOPKINS Gefäßklemme 5,5cm	BC-110-55	17
DOYEN Rippenraspat. Erwachsene	DC-273-17	73	JOHNS HOPKINS Gefäßklemme 5,5cm gebogen	BC-111-55	17
DOYEN Rippenraspat. Kinder	DC-275-17	73	JOHNS HOPKINS Gefäßklemme 5cm	BC-110-50	17
DOYEN Rippenraspat. Kinder	DC-277-17	73	JOHNS HOPKINS Gefäßklemme 5cm gebogen	BC-111-50	17
Dura Häkchen scharf 90° gebog.	EA-911-01	77	JOHNS HOPKINS Gefäßklemme 6,5cm	BC-110-65	17
EDWARDS Clip Anlegezange	BD-528-00	38	JOHNS HOPKINS Gefäßklemme 6,5cm gebogen	BC-111-65	17

Inhaltsverzeichnis

Index

Index

Indice alfabético

Indice

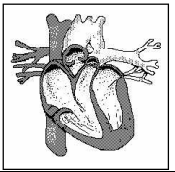

JOHNS HOPKINS Gefäßklemme 7,5cm	BC-110-75	17	MUELLER Clip Spitze geb.Schließdruck 80g	BC-303-80	08
JOHNS HOPKINS Gefäßklemme 7,5cm gebogen	BC-111-75	17	MYERS Venenstripp.fest 1m 6mm	CA-514-06	65
JOHNS HOPKINS Gefäßklemme 7cm	BC-110-70	17	MYERS Venenstripp.fest 1m 9mm	CA-514-09	65
JOHNS HOPKINS Gefäßklemme 7cm gebogen	BC-111-70	17	MYERS Venenstripp.fest 1m 12mm	CA-514-12	65
JOHNS HOPKINS Gefäßklemme 9cm	BC-110-90	17	MYERS Venenstripp.fest 1m 15mm	CA-514-15	65
JOHNS HOPKINS Gefäßklemme 9cm gebogen	BC-111-90	17	NABATOFF Handgriff allein	CA-510-80	64
KILNER Nasenflügel Haken	EG-555-10	79	NABATOFF Olive 3 mm Durchm.	CA-510-03	64
Klemme Kinder Atrauma Fig. 1, 14,5cm	BD-052-01	60	NABATOFF Olive 6 mm Durchm.	CA-510-06	64
Klemme Kinder Atrauma Fig. 1, 14,5cm gebogen	BD-053-01	60	NABATOFF Olive 9 mm Durchm.	CA-510-09	64
Klemme Kinder Atrauma Fig. 1, 14cm	BD-055-01	60	NABATOFF Olive 12 mm Durchm.	CA-510-12	64
Klemme Kinder Atrauma Fig. 2, 14,5cm	BD-052-02	60	NABATOFF Olive 15 mm Durchm.	CA-510-15	64
Klemme Kinder Atrauma Fig. 2, 14,5cm gebogen	BD-053-02	60	NABATOFF Sondenspitze allein	CA-510-02	64
Klemme Kinder Atrauma Fig. 2, 14cm	BD-055-02	60	NABATOFF Varicen Besteck	CA-510-00	64
Klemme Kinder Atrauma Fig. 3, 14,5cm	BD-052-03	60	NABATOFF Zugseil allein	CA-510-90	64
Klemme Kinder Atrauma Fig. 3, 14,5cm gebogen	BD-053-03	60	OCHSNER Klemme Atrauma 23 cm	BD-337-23	48
Klemme Kinder Atrauma Fig. 3, 14cm	BD-055-03	60	PEAN Klemme Atrauma	BD-802-14	19
Klemme Kinder Atrauma Fig. 4, 13,5cm	BD-052-04	60	PEAN Klemme Atrauma	BD-802-16	19
Klemme Kinder Atrauma Fig. 4, 13,5cm gebogen	BD-053-04	60	PEAN Klemme Atrauma	BD-802-18	19
Klemme Kinder Atrauma Fig. 4, 13cm	BD-055-04	60	PEAN Klemme Atrauma	BD-802-20	19
Klemme Kinder Atrauma Fig. 5, 14cm	BD-052-05	60	PEAN Klemme Atrauma	BD-803-14	19
Klemme Kinder Atrauma Fig. 5, 14cm gebogen	BD-053-05	60	PEAN Klemme Atrauma	BD-803-16	19
Klemme Kinder Atrauma Fig. 5, 14cm	BD-055-05	60	PEAN Klemme Atrauma	BD-803-18	19
Klemme Kinder Atrauma Fig. 6, 13,5cm	BD-052-06	60	PEAN Klemme Atrauma	BD-803-20	19
Klemme Kinder Atrauma Fig. 6, 13,5cm gebogen	BD-053-06	60	POTTS Klemme Atrau. Maul 30 mm	BD-410-20	21
Klemme Kinder Atrauma Fig. 6, 13cm	BD-055-06	60	POTTS Klemme Atrau. Maul 30 mm	BD-411-20	21
Klemme Kinder Atrauma Fig. 7, 13,5cm	BD-052-07	60	POTTS Klemme Atrau. Maul 55 mm	BD-410-22	21
Klemme Kinder Atrauma Fig. 7, 13,5cm gebogen	BD-053-07	60	POTTS Klemme Atrau. Maul 55 mm	BD-411-22	21
Klemme Kinder Atrauma Fig. 7, 13cm	BD-055-07	60	POTTS Klemme Atrau. Maul 55 mm	BD-511-21	22
Klemme Kinder Atrauma Fig. 8, 14cm	BD-052-08	60	POTTS Klemme Atrauma	BD-828-21	43
Klemme Kinder Atrauma Fig. 8, 14cm gebogen	BD-053-08	60	POTTS Klemme Atrauma	BD-828-23	43
Klemme Kinder Atrauma Fig. 8, 14cm	BD-055-08	60	POTTS Klemme Atrauma	BD-828-27	43
Klemme Kinder Atrauma Fig. 8, 14cm gebogen	BD-052-09	60	POTTS Klemme Atrauma	BD-828-31	43
Klemme Kinder Atrauma Fig. 9, 13,5cm	BD-053-09	60	POTTS Klemme Atrauma	BD-829-21	44
Klemme Kinder Atrauma Fig. 9, 13,5cm gebogen	BD-055-09	60	POTTS Klemme Atrauma	BD-829-23	44
Klemme Neonatal Atrauma 10 cm	BD-849-13	59	POTTS Klemme Atrauma	BD-829-27	44
Klemme Neonatal Atrauma 12 cm	BD-941-15	59	POTTS Klemme Atrauma	BD-829-31	44
Klemme Neonatal Atrauma 12 cm gebogen	BD-945-12	59	PRICE THOMAS Bronch.Kl.Zahn.li	FG-131-22	100
Klemme Neonatal Atrauma 13 cm	BD-845-13	59	PRICE THOMAS Bronch.Kl.Zahn.re	FG-133-22	100
Klemme Neonatal Atrauma 15 cm	BD-943-15	59	PRICE THOMAS Bronchus Klemme	FG-039-22	100
Klemme Neonatal Atrauma 15 cm gebogen	BD-945-15	59	RANKIN Klemme Arterien 16 cm Atrauma	BD-804-16	19
KRAYENBUEHL Nerv Håkchen	EA-605-01	75	RANKIN Klemme Arterien 16 cm Atrauma	BD-805-16	19
KRAYENBUEHL Nerv Håkchen gebogen	EA-605-02	75	Ringstripper, Ø 10mm	CA-610-10	66
KRAYENBUEHL Nerv Håkchen	EA-605-03	75	Ringstripper, Ø 12mm	CA-610-12	66
KRAYENBUEHL Nerv Håkchen gebogen	EA-605-04	75	Ringstripper, Ø 14mm	CA-610-14	66
LAMBERT KAY Klemme Atrauma	BD-121-20	27	Ringstripper, Ø 2mm	CA-610-02	66
LAMBERT KAY Klemme Atrauma gebogen	BD-123-20	28	Ringstripper, Ø 3mm	CA-610-03	66
LAMBOTTE Raspatorium 21cm 10mm	DC-075-10	72	Ringstripper, Ø 4mm	CA-610-04	66
LAMBOTTE Raspatorium 21cm 15mm	DC-075-15	72	Ringstripper, Ø 6mm	CA-610-06	66
LAMBOTTE Raspatorium 21cm 20mm	DC-075-20	72	Ringstripper, Ø 7mm	CA-610-07	66
LAMBOTTE Raspatorium 21cm 25mm	DC-075-25	72	Ringstripper, Ø 8mm	CA-610-08	66
LAMBOTTE Raspatorium 21cm 5 mm	DC-075-05	72	Rippen Schere 22 cm	FG-015-22	80
LEBSCHE Sternummeißel 24,5 cm	DC-768-24	72	Rippen Schere 23 cm	FG-012-23	80
LEES Klemme Atrauma S-Form	BD-313-25	20	ROBB Dissektor 2 mm Fig. 4	FG-059-04	111
LEES Klemme Atrauma winklig	BD-311-23	20	ROBB Dissektor 3 mm Fig. 3	FG-059-03	111
LEES Klemme Atrauma winklig gebogen	BD-311-25	20	ROBB Dissektor 4 mm Fig. 2	FG-059-02	111
LELAND JONES Klemme Atrauma	BD-811-19	25	ROBB Dissektor 5 mm Fig. 1	FG-059-01	111
LELAND JONES Klemme Atrauma gebogen	BD-023-19	26	SANTULLI Bulldog Klemme 7 cm	BC-809-07	14
LELAND JONES Klemme Atrauma	BD-025-19	26	SAROT Bronchus Klemme Zahn.li	FG-137-23	101
LELAND JONES Periph.Vas.Klemme	BD-022-19	26	SAROT Bronchus Klemme Zahn.re	FG-139-23	101
LIDDLE Vascular Klemme 27 cm	BD-029-27	27	SAROT Bronchusklemme	BC-540-24	18
LOVELACE Lungen Fasszange 20 cm	FG-920-20	97	SAROT Bronchusklemme gebogen	BC-541-24	18
LOVELACE Lungen Fasszange 20 cm gebogen	FG-921-20	97	SATINSKY Anastamos.Klemme 15cm	FG-235-15	102
MARKWALDER Rundmeißel Zange	DC-922-20	69	SATINSKY Anastamos.Klemme Fig. 1	FG-237-26	102
MATSON ALEXANDER Raspatorium	DC-371-22	74	SATINSKY Anastamos.Klemme Fig. 2	FG-239-26	102
MAYO BLAKE Gall.St.Zange gebog	GC-111-20	112	SATINSKY Klemme Atrauma	BD-523-20	37
MAYO BLAKE Gall.St.Zange ger.	GC-110-20	112	SATINSKY Klemme Atrauma gebogen	BD-523-24	37
MEHDORN Anlege Pinzette	BC-500-15	13	SATINSKY Klemme Atrauma	BD-523-25	37
MEHDORN Clip mini Maul 4x1,0mm	BC-403-01	11	SATINSKY Klemme Atrauma gebogen	BD-523-26	37
MEHDORN Clip mini Maul 4x1,4mm	BC-403-02	11	SATINSKY Klemme Atrauma	BD-523-27	37
MEHDORN Clip mini Maul 6x1,0mm	BC-403-03	11	SATINSKY Vena Cava Klemme S,F1	FG-331-26	103
MEHDORN Clip mini Maul 6x1,4mm	BC-403-04	11	SATINSKY Vena Cava Klemme S,F2	FG-333-26	103
MERCEDES Thorax Sperrer allein	FG-720-10	94	SAUERBRUCH FREY Ripp.Sch.36 cm	FG-411-36	84
MERCEDES Thorax Sperrer kompl.	FG-720-00	94	SAUERBRUCH Rippen Schere 26 cm	FG-311-26	83
MERCEDES Valvenpaar 48x68 mm	FG-720-48	94	Schlüssel für BC-401-00	BC-401-01	10
MERCEDES Valvenpaar 70x75 mm	FG-720-70	94	SCHMID Kanuele Gefaess 3 mm	CC-220-03	68
Mikro Approximator komplett	BC-402-00	10	SCHMID Kanuele Gefaess 4 mm	CC-220-04	68
Mini Klemme Neonatal 70* 12 cm	BD-847-13	59	SCHMID Kanuele Gefaess 5 mm	CC-220-05	68
Mini Klemme Neonatal ger.13 cm	BD-841-13	59	SCHMID Kanuele Gefaess 6 mm	CC-220-06	68
MORSE FAVOROLO Rippenperrerr	FG-723-16	95	SCHUMACHER Sternum Schere	FG-418-21	85
MORSE FAVOROLO Rippenperrerr gebogen	FG-723-19	95	SELLORS Rippen Kontraktor 19 cm	FG-820-19	96
MUELLER Approximator D. = 1 mm	BC-208-01	07	SEMB Bronchus Klemme leicht gb	FG-231-23	101
MUELLER Approximator D. = 2 mm	BC-208-02	07	SEMB Bronchus Klemme stark geb	FG-233-23	101
MUELLER Approximator D. = 3 mm	BC-208-03	07	SEMB Hohlmeißelzange 22,5 cm	DC-621-22	69
MUELLER Approximator D. = 4 mm	BC-208-04	07	SEMB Hohlmeißelzange 27,0 cm	DC-621-27	69
MUELLER Clip abgewink.,Schließdruck 50g	BC-305-50	08	SEMB Knochen Haltezange	DC-635-19	71
MUELLER Clip abgewink.,Schließdruck 80g	BC-305-80	08	SEMB Knochen Haltezange mit Raste	DC-634-19	71
MUELLER Clip gebogen, Schließdruck 50g	BC-301-50	08	SEMB Knochenplitt. Zange 24cm	DC-925-24	70
MUELLER Clip gebogen, Schließdruck 80g	BC-301-80	08	SEMB Rippenraspatorium 17,5 cm	DC-279-01	74
MUELLER Clip gerade, Schließdruck 50g	BC-300-50	08	SEMB Rippenraspatorium 17,5 cm gebogen	DC-279-03	74
MUELLER Clip gerade, Schließdruck 80g	BC-300-80	08	SEMB Rippenraspatorium 20,5 cm	DC-279-05	74
MUELLER Clip kniegeb.,Schließdruck 50 g	BC-307-50	08	SEMB Rippenraspatorium 20,5 cm gebogen	DC-279-06	74
MUELLER Clip kniegeb.,Schließdruck 80g	BC-307-80	08	SEMB Rippenraspatorium 21,0 cm	DC-279-02	74
MUELLER Clip Spitze geb.Schließdruck 50g	BC-303-50	08	SEMB Rippenraspatorium 21,0 cm gebogen	DC-279-04	74

Inhaltsverzeichnis

Index

Index

Indice alfabético

Indice

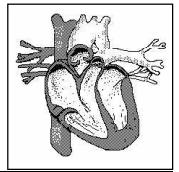

SEMB Rippenraspatorium 22,5 cm	DC-279-07	74
Shunt Klemme flexibel 22cm 3mm	BD-165-03	62
Shunt Klemme flexibel 22cm 5mm	BD-165-05	62
Shunt Klemme flexibel 22cm 7mm	BD-165-07	62
Shunt Klemme flexibel 22cm 9mm	BD-165-09	62
STILLE HORSLEY Kno.Splitt.Zang	DC-923-27	70
STILLE Rippen Schere 21 cm	FG-111-21	81
SUBRAMANIAN Klemme links	BD-335-16	48
SUBRAMANIAN Klemme Miniatur	BD-331-15	48
SUBRAMANIAN Klemme rechts	BD-333-16	48
TOENNIS Dura Dissektor 25 cm	EA-411-25	76
TOENNIS Dura Dissektor 25 cm	EA-412-25	76
TUBBS Dilator für Erwachsene	FG-148-42	105
TUBBS Dilator für Erwachsene	FG-148-45	105
TUFFIER Rippen Sperr.165/50/45 mm	FG-624-16	94
VARADY Phlebodissektor 18 cm	CA-617-01	67
VARADY Phleboextraktor 17,0 cm	CA-617-05	67
VARADY Phleboextraktor 17,0 cm	CA-617-06	67
VARADY Phleboextraktor 17,5 cm	CA-617-04	67
VARADY Phleboextraktor 18 cm	CA-617-02	67
VARADY Phleboextraktor 18 cm	CA-617-03	67
WAGENER Häkchen Knopf Fig. 1	EE-912-01	78
WAGENER Häkchen Knopf Fig. 2	EE-912-02	78
WAGENER Häkchen Knopf Fig. 3	EE-912-03	78
WAGENER Häkchen Knopf Fig. 4	EE-912-04	78
WEBER Klemme Atrauma links geb	BD-127-26	29
WEBER Klemme Atrauma rechts gb	BD-129-26	29
WYLIE Gefäß Klemme gebog.21 cm	BD-529-01	38
WYLIE Gefäß Klemme gebog.22 cm	BD-529-02	38

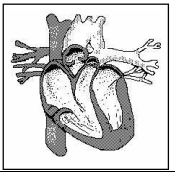

ALEXANDER periosteal 16 cm	DC-175-16	72	COOLEY forceps Atrauma 25*	BD-341-25	56
ALEXANDER periosteal 20 cm	DC-175-20	72	COOLEY forceps Atrauma 45*	BD-341-45	56
ALLISON lung spatula	FG-829-30	97	COOLEY iliac forceps Atrauma	BD-147-21	54
ALLISON lung spatula 32 cm, 54mm	FG-829-32	97	COOLEY lig.and vessel cl. 17cm	BD-449-17	57
Appl.fcps.f.approxim.and clips	BC-406-14	12	COOLEY pat.ductus forceps 16cm	BD-736-16	52
Appl.fcps.f.approxim.and clips	BC-408-14	12	COOLEY pat.ductus forceps 16cm	BD-737-16	52
Approximator applying forceps	BC-404-14	12	COOLEY ped.occlus.clamp angled	BD-241-14	55
BAILEY baby approximator 14 cm	FG-822-14	96	COOLEY ped.occlus.clamp stright	BD-240-14	55
BAILEY GIBBON approximat.16 cm	FG-826-16	96	COOLEY pedia.occlus.clamp 14cm	BD-243-14	55
BAILEY rib approximator 16 cm	FG-824-16	96	COOLEY pedia.occlus.clamp 14cm	BD-343-14	56
BAINBRIDGE forceps Atrauma	BD-916-15	26	COOLEY pediat.occl.clamp spoon	BD-735-14	55
BAINBRIDGE forceps Atrauma	BD-916-18	26	COOLEY renal artery clamp 19,5	BD-645-19	58
BAINBRIDGE forceps Atrauma	BD-917-15	26	COOLEY renal artery clamp 26cm	BD-645-26	58
BAINBRIDGE forceps Atrauma	BD-917-18	26	COOLEY renal artery clamp 27,5	BD-647-27	58
BECK clamp aorta Atrauma	BD-823-17	42	COOLEY retractor atrium left	FG-923-03	98
BETHUNE rib shear 34 cm	FG-216-34	82	COOLEY retractor atrium right	FG-923-01	98
BIEMER clip vasc.jaw 4mm / 6mm	BC-400-01	09	COOLEY retractor atrium right	FG-923-02	98
BIEMER clip vasc.jaw 5mm / 9mm	BC-400-02	09	COOLEY retractor atrium right serrated	FG-923-04	98
BIEMER clip vasc.jaw 5mm / 9mm	BC-400-03	09	COOLEY retractor atrium right serrated	FG-923-05	98
BIEMER micro approximator	BC-106-00	06	COOLEY rib spreader alu 12 mm	FG-220-01	87
BIEMER micro approximator cpl.	BC-401-00	10	COOLEY rib spreader alu 16 mm	FG-220-02	87
BIEMER MUELLER mic.approximat.	BC-100-00	05	COOLEY rib spreader alu 21 mm	FG-220-03	87
BIEMER MUELLER mic.approximat.	BC-101-00	05	COOLEY rib spreader alu 37 mm	FG-220-04	87
BIEMER MUELLER mic.approximat.	BC-102-00	05	COOLEY ring bull.d.cl.cvd.13 cm	BD-531-13	50
BIEMER MUELLER mic.approximat.	BC-103-00	05	COOLEY ring bull.d.cl.'S' 13 cm	BD-535-13	50
BIEMER MUELLER mic.approximat.	BC-104-00	05	COOLEY ring bull.d.cl.str.13 cm	BD-530-13	50
BIEMER pair of spare needles	BC-401-02	10	COOLEY ring bull.d.clamp 10,5cm	BD-539-10	51
BLAKE gall stone forceps curv.	GC-017-20	112	COOLEY ring bull.d.clamp 12,5cm	BD-537-12	51
BLAKE gall stone forceps str.	GC-016-20	112	COOLEY ring bull.d.clamp 13,5cm	BD-533-13	50
BROCK dilator without handle	FG-142-00	104	COOLEY ring bull.d.clamp 13,5cm	BD-633-13	51
BROCK handle only	FG-140-00	104	COOLEY ring bull.dogclamp 12 cm	BD-631-12	51
BROCK punch 10 mm w/out handle	FG-144-10	104	COOLEY valve dilator 5-18 mm	FG-245-18	107
BROCK punch 12 mm w/out handle	FG-144-12	104	COOLEY valve dilator 6-20 mm	FG-245-20	107
BROCK punch 4,0mm w/out handle	FG-144-04	104	COOLEY valve dilator 9-40 mm	FG-243-40	106
BROCK punch 7,5mm w/out handle	FG-144-07	104	COOLEY vascular clamp 16,5 cm	BD-541-16	57
BRUNNER rib shear right s.32cm	FG-417-28	85	COOLEY vascular clamp 17,5 cm	BD-543-16	57
BRUNNER Rib shears, left hand, 28cm	FG-419-28	85	COOLEY vascular clamp 17,5 cm	BD-545-17	57
CASPAR explor.and coag.retrac.	EA-607-01	76	COOLEY vascular clamp cvd.17cm	BD-447-17	57
CASPAR explor.and coag.retrac.	EA-607-02	76	COOLEY vena cava clamp 27 cm	BD-045-27	53
CASPAR explor.and coag.retrac.	EA-607-03	76	CORYLLOS rib shear 35 cm	FG-213-35	82
CASPAR explor.and coag.retrac.	EA-607-04	76	CORYLLOS rib shear 35 cm	FG-215-35	82
CASTANEDA ALU sprd. 65/10,5/32 mm	FG-520-06	92	CRAFOORD bronchus clamp	BC-543-18	18
CASTANEDA ALU sprd. 70/12,0/45 mm	FG-520-07	92	CRAFOORD bronchus clamp	BC-543-24	18
CASTANEDA ALU spread.120/15/60 mm	FG-520-12	92	CRILE nerve hooklet fig. 1	EA-504-20	75
CASTANEDA fcps.neonat.atr.10cm	BD-849-13	59	CUSHING arterial retract.fig.1	EA-506-19	75
CASTANEDA fcps.neonat.atr.12cm	BD-941-15	59	CUSHING nerve hook	EA-506-28	75
CASTANEDA fcps.neonat.atr.12cm	BD-945-12	59	DALE forceps Atrauma 18,5 cm	BD-721-18	41
CASTANEDA fcps.neonat.atr.13cm	BD-843-13	59	DALE forceps Atrauma large	BD-723-19	41
CASTANEDA fcps.neonat.atr.13cm	BD-845-13	59	DALE forceps Atrauma medium	BD-723-18	41
CASTANEDA fcps.neonat.atr.15cm	BD-943-15	59	DALE forceps Atrauma small	BD-723-17	41
CASTANEDA fcps.neonat.atr.15cm	BD-945-15	59	DARDIK forceps atr. 15 cm str.	BD-712-00	24
CHEVALLIER spreader 190x100x27	FG-529-19	93	DARDIK forceps atr. 15 cm str.	BD-714-00	24
CONVERSE alar retractor	EG-554-12	79	DARDIK forceps atr.14cm 90 deg	BD-712-90	24
COOLEY Atrau fcps. 2,0/2,0 mm	BB-134-16	04	DARDIK forceps atr.15cm 15 deg	BD-712-15	24
COOLEY Atrau fcps. 2,0/2,0 mm	BB-134-20	04	DARDIK forceps atr.15cm 30 deg	BD-712-30	24
COOLEY caval occl.clamp 24 Fr.	BD-731-24	52	DARDIK forceps atr.15cm 45 deg	BD-712-45	24
COOLEY caval occl.clamp 26 Fr.	BD-731-26	52	DARDIK forceps atr.16cm 90 deg	BD-714-90	24
COOLEY caval occl.clamp 28 Fr.	BD-731-28	52	DARDIK forceps atr.17cm 15 deg	BD-714-15	24
COOLEY caval occl.clamp 30 Fr.	BD-733-30	52	DARDIK forceps atr.17cm 30 deg	BD-714-30	24
COOLEY caval occl.clamp 32 Fr.	BD-733-32	52	DARDIK forceps atr.17cm 45 deg	BD-714-45	24
COOLEY caval occl.clamp 36 Fr.	BD-733-36	52	DAVIS dura dissector 24,5 cm	EA-511-24	77
COOLEY DEBAKEY valv.dil.7-30mm	FG-243-30	106	DE BAKEY dilator 0,5 mm 19 cm	FG-742-05	109
COOLEY DERRA forceps Atrauma	BD-441-16	56	DE BAKEY dilator 0,5 mm 35 cm	FG-744-05	109
COOLEY DERRA forceps Atrauma	BD-441-17	56	DE BAKEY dilator 1,0 mm 19 cm	FG-742-10	109
COOLEY DERRA forceps Atrauma	BD-441-18	56	DE BAKEY dilator 1,0 mm 35 cm	FG-744-10	109
COOLEY dilator 0,5 mm	FG-740-05	108	DE BAKEY dilator 1,5 mm 19 cm	FG-742-15	109
COOLEY dilator 1,0 mm	FG-740-10	108	DE BAKEY dilator 1,5 mm 35 cm	FG-744-15	109
COOLEY dilator 1,5 mm	FG-740-15	108	DE BAKEY dilator 2,0 mm 19 cm	FG-742-20	109
COOLEY dilator 2,0 mm	FG-740-20	108	DE BAKEY dilator 2,0 mm 35 cm	FG-744-20	109
COOLEY dilator 2,5 mm	FG-740-25	108	DE BAKEY dilator 2,5 mm 19 cm	FG-742-25	109
COOLEY dilator 3,0 mm	FG-740-30	108	DE BAKEY dilator 2,5 mm 35 cm	FG-744-25	109
COOLEY dilator 4,0 mm	FG-740-40	108	DE BAKEY dilator 3,0 mm 19 cm	FG-742-30	109
COOLEY dilator 5,0 mm	FG-740-50	108	DE BAKEY dilator 3,0 mm 35 cm	FG-744-30	109
COOLEY dilator adult size	FG-240-45	105	DE BAKEY dilator 3,5 mm 19 cm	FG-742-35	109
COOLEY dilator child size	FG-240-15	105	DE BAKEY dilator 3,5 mm 35 cm	FG-744-35	109
COOLEY first rib shears	FG-218-35	83	DE BAKEY dilator 4,0 mm 19 cm	FG-742-40	109
COOLEY forceps 24,0 cm 2,0 mm	BB-134-24	04	DE BAKEY dilator 4,0 mm 35 cm	FG-744-40	109
COOLEY forceps Atrauma	BD-140-17	53	DE BAKEY dilator 4,5 mm 19 cm	FG-742-45	109
COOLEY forceps Atrauma	BD-141-17	54	DE BAKEY dilator 4,5 mm 35 cm	FG-744-45	109
COOLEY forceps Atrauma	BD-143-17	54	DE BAKEY dilator 5,0 mm 19 cm	FG-742-50	109
COOLEY forceps Atrauma	BD-146-17	54	DE BAKEY dilator 5,0 mm 35 cm	FG-744-50	109
COOLEY forceps Atrauma	BD-149-17	54	DE BAKEY dilator 7,0 mm 19 cm	FG-742-70	109
COOLEY forceps Atrauma	BD-247-15	55	DE BAKEY dilator 7,0 mm 35 cm	FG-744-70	109
COOLEY forceps Atrauma	BD-247-16	55	DE BAKEY dilator 9,0 mm 19 cm	FG-742-90	109
COOLEY forceps Atrauma	BD-341-90	56	DE BAKEY dilator 9,0 mm 35 cm	FG-744-90	109
COOLEY forceps Atrauma	BD-547-17	58	DE BAKEY iliac forceps Atrauma	BD-125-20	28
COOLEY forceps Atrauma	BD-641-17	58	DEBAKEY Atrau fcps. 1,5/2,5 mm	BB-036-16	03
COOLEY forceps Atrauma	BD-645-18	58	DEBAKEY Atrau fcps. 1,5/2,5 mm	BB-036-20	03
COOLEY forceps Atrauma 14 cm	BD-736-14	52	DEBAKEY Atrau fcps. 1,5/2,5 mm	BB-036-24	03
COOLEY forceps Atrauma 14 cm	BD-737-14	52	DEBAKEY Atrau fcps. 1,5/2,5 mm	BB-036-30	03
COOLEY forceps Atrauma 14 cm	BD-739-14	52	DEBAKEY Atrau fcps. 2,0/2,5 mm	BB-038-16	03
COOLEY forceps Atrauma 14 cm	BD-830-14	52	DEBAKEY Atrau fcps. 2,0/2,5 mm	BB-038-20	03
COOLEY forceps Atrauma 14 cm	BD-831-14	52	DEBAKEY Atrau fcps. 2,0/2,5 mm	BB-038-24	03

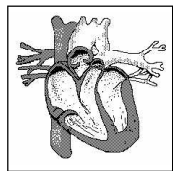

DEBAKEY Atrau fcps. 2,0/2,5 mm	BB-038-30	03	Dura retractor sharp 90° cvd.	EA-911-01	77
DEBAKEY Atrau fcps. 2,0/2,5 mm	BB-039-16	04	EDWARDS clip applying forceps	BD-528-00	38
DEBAKEY Atrau fcps. 2,0/2,5 mm	BB-039-20	04	EDWARDS parallel clip 6 mm	BD-528-06	38
DEBAKEY Atrau fcps. 2,0/2,5 mm	BB-039-24	04	EDWARDS parallel clip 12 mm	BD-528-12	38
DEBAKEY Atrau fcps. 2,0/2,5 mm	BB-039-30	04	FINOCH. ALU inf.sprd. 75/15/15 mm	FG-324-75	90
DEBAKEY Atrau fcps. 2,7/2,7 mm	BB-034-16	03	FINOCH. ALU spreader 135/38/44 mm	FG-320-13	88
DEBAKEY Atrau fcps. 2,7/2,7 mm	BB-034-20	03	FINOCH.ALU inf.sprd. 100/12/15	FG-324-40	89
DEBAKEY Atrau fcps. 2,7/2,7 mm	BB-034-24	03	FINOCH.ALU inf.sprd. 143/28/30	FG-324-41	89
DEBAKEY Atrau fcps. 2,7/2,7 mm	BB-034-30	03	FINOCH.ALU inf.sprd. 210/31/45	FG-324-42	89
DEBAKEY Atrau fcps. 3,5/4,5 mm	BB-130-16	04	FINOCH.ALU spreader175/52/62 mm	FG-320-17	88
DEBAKEY Atrau fcps. 3,5/4,5 mm	BB-130-20	04	FINOCH.ALU spreader175/85/65 mm	FG-320-18	88
DEBAKEY Atrau fcps. 3,5/4,5 mm	BB-130-24	04	FINOCH.ALU spreader245/42/61mm	FG-324-43	89
DEBAKEY Atrau fcps. 3,5/4,5 mm	BB-130-30	04	FINOCH.ALU spreader245/74/64mm	FG-324-44	89
DEBAKEY BAHNISON aort.aneur.cl.	BD-223-24	31	FINOCH.BURFORD ALU spre.135 mm	FG-424-13	92
DEBAKEY BAHNISON aort.aneur.cl.	BD-223-25	31	FINOCH.BURFORD ALU spre.180 mm	FG-422-18	91
DEBAKEY BAHNISON aort.aneur.cl.	BD-223-26	31	FINOCH.BURFORD ALU spre.260 mm	FG-422-26	91
DEBAKEY Bulldog clamp Atrauma	BC-902-07	15	FINOCH.BURFORD ALU spre.300 mm	FG-422-30	91
DEBAKEY Bulldog clamp Atrauma	BC-902-08	15	FINOCH.BURFORD spreader 210 mm	FG-326-21	90
DEBAKEY Bulldog clamp Atrauma	BC-902-10	15	FINOCH.BURFORD spreader 250 mm	FG-326-25	90
DEBAKEY Bulldog clamp Atrauma	BC-902-12	15	FINOCH.BURFORD spreader 300 mm	FG-326-30	90
DEBAKEY Bulldog clamp Atrauma	BC-903-07	15	FINOCH.HAIGHT baby rib spr.Alu	FG-322-10	88
DEBAKEY Bulldog clamp Atrauma	BC-903-08	15	FINOCHIETTO baby spr. 75/18/20 mm	FG-124-75	87
DEBAKEY Bulldog clamp Atrauma	BC-903-10	15	FINOCHIETTO bronch.clamp 24 cm	FG-037-24	99
DEBAKEY Bulldog clamp Atrauma	BC-903-12	15	FINOCHIETTO rib spreader Alu.	FG-122-12	86
DEBAKEY clamp pedi.angl.15,6cm	BD-033-15	46	FINOCHIETTO spreader 165/40/40	FG-120-16	86
DEBAKEY clamp pediater.str.16cm	BD-032-16	45	FINOCHIETTO spreader 200/45/65 mm	FG-120-20	86
DEBAKEY clamp vascular Atraum.	BD-229-23	33	FINOCHIETTO spreader 250/70/65 mm	FG-120-25	86
DEBAKEY diss. forceps Atrauma	BD-827-24	42	FINOCHIETTO spreader 300/70/65 mm	FG-120-30	86
DEBAKEY fcps.anastomosis Atrau	BD-821-17	42	FISCH retractor delicate 90°	EA-911-02	77
DEBAKEY fcps.Atrauma str.cvd.	BD-039-16	46	Forceps f.atraum.Bulld.clamps	BC-901-23	14
DEBAKEY fcps.Atrauma str.cvd.	BD-039-17	46	forceps paediatr.Atrauma fig.1, 14,5cm	BD-052-01	60
DEBAKEY forceps Atrau. C-shape, 26cm	BD-221-24	30	forceps paediatr.Atrauma fig.1, 14cm	BD-053-01	60
DEBAKEY forceps Atrau. C-shape, 27cm	BD-221-27	30	forceps paediatr.Atrauma fig.2, 14,5cm	BD-055-01	60
DEBAKEY forceps Atrau. C-shape, 31cm	BD-221-31	30	forceps paediatr.Atrauma fig.2, 14,5cm	BD-052-02	60
DEBAKEY forceps Atrau. C-shape, 33cm	BD-221-35	30	forceps paediatr.Atrauma fig.2, 14cm	BD-053-02	60
DEBAKEY forceps Atrau. S-shape	BD-227-28	32	forceps paediatr.Atrauma fig.2, 14cm	BD-055-02	60
DEBAKEY forceps Atrauma	BD-012-12	19	forceps paediatr.Atrauma fig.3, 14,5cm	BD-052-03	60
DEBAKEY forceps Atrauma	BD-013-12	19	forceps paediatr.Atrauma fig.3, 14,5cm	BD-053-03	60
DEBAKEY forceps Atrauma	BD-111-12	19	forceps paediatr.Atrauma fig.3, 14cm	BD-055-03	60
DEBAKEY forceps Atrauma	BD-113-12	19	forceps paediatr.Atrauma fig.4, 13,5cm	BD-052-04	60
DEBAKEY forceps Atrauma	BD-211-12	19	forceps paediatr.Atrauma fig.4, 13,5cm	BD-053-04	60
DEBAKEY forceps Atrauma	BD-813-19	25	forceps paediatr.Atrauma fig.4, 13cm	BD-055-04	60
DEBAKEY forceps Atrauma	BD-813-20	25	forceps paediatr.Atrauma fig.5, 14cm	BD-052-05	60
DEBAKEY forceps Atrauma	BD-911-16	25	forceps paediatr.Atrauma fig.5, 14cm	BD-053-05	60
DEBAKEY forceps Atrauma	BD-225-28	32	forceps paediatr.Atrauma fig.5, 14cm	BD-055-05	60
DEBAKEY forceps Atrauma	BD-421-25	35	forceps paediatr.Atrauma fig.6, 13,5cm	BD-052-06	60
DEBAKEY forceps Atrauma	BD-421-26	35	forceps paediatr.Atrauma fig.6, 13,5cm	BD-053-06	60
DEBAKEY forceps Atrauma	BD-427-27	36	forceps paediatr.Atrauma fig.6, 13cm	BD-055-06	60
DEBAKEY forceps Atrauma	BD-825-24	42	forceps paediatr.Atrauma fig.7, 13,5cm	BD-052-07	60
DEBAKEY forceps Atrauma	BD-032-17	45	forceps paediatr.Atrauma fig.7, 13,5cm	BD-053-07	60
DEBAKEY forceps Atrauma	BD-037-17	46	forceps paediatr.Atrauma fig.7, 13cm	BD-055-07	60
DEBAKEY forceps Atrauma	BD-131-14	47	forceps paediatr.Atrauma fig.8, 14cm	BD-052-08	60
DEBAKEY forceps Atrauma	BD-131-15	47	forceps paediatr.Atrauma fig.8, 14cm	BD-053-08	60
DEBAKEY forceps Atrauma	BD-131-16	47	forceps paediatr.Atrauma fig.8, 14cm	BD-055-08	60
DEBAKEY forceps Atrauma	BD-431-19	49	forceps paediatr.Atrauma fig.9, 13,5cm	BD-052-09	60
DEBAKEY forceps Atrauma	BD-431-20	49	forceps paediatr.Atrauma fig.9, 13,5cm	BD-053-09	60
DEBAKEY forceps Atrauma	BD-431-23	49	forceps paediatr.Atrauma fig.9, 13,5cm	BD-055-09	60
DEBAKEY forceps Atrauma angul.	BD-321-18	34	FREER mucous hooklet 2 prong	BI-128-15	63
DEBAKEY forceps Atrauma angul.	BD-321-21	34	GERBODE valve dilator 9-45 mm	FG-242-45	106
DEBAKEY forceps Atrauma angul.	BD-321-23	34	GIERTZ STILLE rib shear 27 cm	FG-317-27	84
DEBAKEY forceps Atrauma angul.	BD-321-27	34	GLOVER Bulldog Clamp 5,5 cm	BC-605-06	14
DEBAKEY forceps Atrauma angul.	BD-521-20	37	GLOVER clamp vascular atrauma	BC-906-06	16
DEBAKEY forceps Atrauma angul.	BD-521-24	37	GLOVER clamp vascular atrauma	BC-906-07	16
DEBAKEY forceps Atrauma angul.	BD-521-25	37	GLOVER clamp vascular atrauma	BC-906-09	16
DEBAKEY forceps Atrauma angul.	BD-521-30	37	GLOVER clamp vascular atrauma	BC-906-11	16
DEBAKEY MORRIS forceps vascular Atr.	BD-229-18	33	GLOVER clamp vascular atrauma	BC-907-06	16
DEBAKEY periph.vas.cl.ang.19,5	BD-711-19	23	GLOVER clamp vascular atrauma	BC-907-07	16
DEBAKEY periph.vas.cl.ang.22cm	BD-711-22	23	GLOVER clamp vascular atrauma	BC-907-09	16
DEBAKEY periph.vas.cl.cvd.26,5	BD-811-26	25	GLOVER clamp vascular atrauma	BC-907-11	16
DEBAKEY periph.vas.cl.str.19,5	BD-710-19	23	GLOVER coarct.clamp 25,5/angl.	BD-411-26	21
DEBAKEY periph.vas.cl.str.22cm	BD-710-22	23	GLOVER coarct.clamp 26 cm str.	BD-410-26	21
DEBAKEY REYNOLDS anast.clamp	BD-239-01	47	GLOVER forceps Atrauma	BD-231-17	47
DEBAKEY REYNOLDS anast.clamp	BD-239-02	47	GLOVER vasc.clamp 18,5cm curv.	BD-513-18	22
DEBAKEY REYNOLDS anast.clamp	BD-239-03	47	GLOVER vasc.clamp 22cm str.cvd	BD-513-22	22
DEBAKEY REYNOLDS anast.clamp	BD-239-04	47	GLOVER vasc.clamp spoon 21 cm	BD-611-21	23
DEBAKEY SATINSKY Bulld.Cl. 7cm	BC-509-07	14	GLOVER vasc.clamp spoon 26 cm	BD-611-26	23
DEBAKEY SATINSKY Bulld.Cl. 9cm	BC-601-09	14	GLOVER vascul.clamp 24cm cvd.	BD-511-24	22
DEBAKEY SATINSKY Bulld.Cl.10cm	BC-603-10	14	GLUCK rib shear 22 cm	FG-017-22	81
DEBAKEY SATINSKY vena cava cl.	BD-621-23	39	GRAEFE hooklet (iris) blunt	BI-121-12	63
DEBAKEY SATINSKY vena cava cl.	BD-621-24	39	GRAEFE hooklet (iris) sharp	BI-120-12	63
DEBAKEY SATINSKY vena cava cl.	BD-621-25	39	GREGORY Bulldog clamp 9 cm	BC-807-09	14
DERRA forceps Atrauma	BD-921-16	45	GREGORY Bulldog Clamp 11 cm	BC-807-11	14
DERRA forceps Atrauma	BD-921-17	45	GREGORY forceps Atrauma large	BD-439-18	50
DERRA forceps Atrauma	BD-921-18	45	GREGORY forceps Atrauma medium	BD-439-16	50
DIEFFENBACH Bulldog Clamps 5CM	BC-012-05	17	GREGORY forceps Atrauma small	BD-439-14	50
DIEFFENBACH BULLDOG CLAMPS 5CM CVD.	BC-013-05	17	GUTHRIE double hooklet large	BI-122-02	63
DIEFFENBACH serrefine	BC-012-04	17	GUTHRIE double hooklet small	BI-122-01	63
DIEFFENBACH serrefine	BC-013-04	17	HAIGHT rib spread.115/30/30 mm	FG-620-15	93
DIETHRICH forceps Atrauma 21cm	BD-339-21	48	HAIGHT rib spread.90/30/30 mm	FG-620-09	93
DOYEN costal periosteal adult	DC-271-17	73	HALLE septum elevator	EA-319-16	76
DOYEN costal periosteal adult	DC-273-17	73	HALSTED Mosqu.hemost.fcps.15cm	BD-800-15	19
DOYEN costal periosteal child	DC-275-17	73	HALSTED Mosqu.hemost.fcps.15cm	BD-801-15	19
DOYEN costal periosteal child	DC-277-17	73	HALSTED Mosquito forceps Atrau	BD-800-12	19

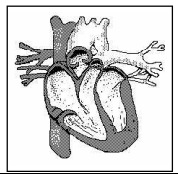

HALSTED Mosquito forceps Atrau	BD-801-12	19	NABATOFF olive 3 mm diameter	CA-510-03	64
Handle for ring stripper, 11,5 cm	CA-612-12	66	NABATOFF olive 6 mm diameter	CA-510-06	64
HARKEN clamp Atrauma	BD-623-25	40	NABATOFF olive 9 mm diameter	CA-510-09	64
HARKEN clamp Atrauma	BD-625-24	40	NABATOFF olive 12 mm diameter	CA-510-12	64
HARKEN clamp Atrauma	BD-627-24	40	NABATOFF olive 15 mm diameter	CA-510-15	64
HARKEN clamp Atrauma	BD-629-24	40	NABATOFF probe tip only	CA-510-02	64
HARRINGTON bronchus clamp 29,5 cm	FG-033-29	99	NABATOFF traction cable only	CA-510-90	64
HARRINGTON bronchus clamp 30,5 cm	FG-031-30	99	NABATOFF varicous vein pr.set	CA-510-00	64
HARRINGTON bronchus clamp 31 cm	FG-033-31	99	OCHSNER hemost.fcps.atrau.23cm	BD-337-23	48
HERTZLER rib spread.105/25x25 mm	FG-728-00	95	PEAN hemostatic forceps Atrau.	BD-802-14	19
HETZER valve dilator 4-10 mm	FG-246-10	107	PEAN hemostatic forceps Atrau.	BD-802-16	19
Intima spatula 3 mm 18 cm	FG-055-18	110	PEAN hemostatic forceps Atrau.	BD-802-18	19
Intima spatula 3 mm 21 cm	FG-055-21	110	PEAN hemostatic forceps Atrau.	BD-802-20	19
Intima spatula broad 24 cm	FG-057-24	110	PEAN hemostatic forceps Atrau.	BD-803-14	19
Intima spatula narrow 14 cm	FG-057-14	110	PEAN hemostatic forceps Atrau.	BD-803-16	19
JAVID clamp Carotis long	BD-433-19	49	PEAN hemostatic forceps Atrau.	BD-803-18	19
JAVID clamp Carotis short	BD-433-18	49	PEAN hemostatic forceps Atrau.	BD-803-20	19
JOHNS HOPKINS serrefine	BC-110-50	17	POTTS clamp jaws atraum. 30 mm	BD-410-20	21
JOHNS HOPKINS serrefine	BC-110-55	17	POTTS clamp jaws atraum. 30 mm	BD-411-20	21
JOHNS HOPKINS serrefine	BC-110-65	17	POTTS clamp jaws atraum. 55 mm	BD-410-22	21
JOHNS HOPKINS serrefine	BC-110-70	17	POTTS clamp jaws atraum. 55 mm	BD-411-22	21
JOHNS HOPKINS serrefine	BC-110-75	17	POTTS clamp jaws atraum. 55 mm	BD-511-21	22
JOHNS HOPKINS serrefine	BC-110-90	17	POTTS forceps Atrauma	BD-828-21	43
JOHNS HOPKINS serrefine	BC-111-50	17	POTTS forceps Atrauma	BD-828-23	43
JOHNS HOPKINS serrefine	BC-111-55	17	POTTS forceps Atrauma	BD-828-27	43
JOHNS HOPKINS serrefine	BC-111-65	17	POTTS forceps Atrauma	BD-828-31	43
JOHNS HOPKINS serrefine	BC-111-70	17	POTTS forceps Atrauma	BD-829-21	44
JOHNS HOPKINS serrefine	BC-111-75	17	POTTS forceps Atrauma	BD-829-23	44
JOHNS HOPKINS serrefine	BC-111-90	17	POTTS forceps Atrauma	BD-829-27	44
JOHNS HOPKINS serrefine	BC-401-01	79	POTTS forceps Atrauma	BD-829-31	44
key for BC-401-00	EG-555-10	10	PRICE THOMAS bronchus clamp	FG-039-22	100
KILNER alar retractor	EA-605-01	75	PRICE THOMAS clamp tooth left	FG-131-22	100
KRAYENBUEHL nerve retractor	EA-605-02	75	PRICE THOMAS clamp tooth right	FG-133-22	100
KRAYENBUEHL nerve retractor	EA-605-03	75	RANKIN hemost. forceps 16 cm	BD-804-16	19
KRAYENBUEHL nerve retractor	EA-605-04	75	RANKIN hemostatic forceps 16cm	BD-805-16	19
LAMBERT KAY forceps Atrauma	BD-121-20	27	Rib shear 22 cm	FG-015-22	80
LAMBERT KAY forceps Atrauma	BD-123-20	28	Rib shear 23 cm	FG-012-23	80
LAMBOTTE periosteal 21cm 5 mm	DC-075-05	72	Ring Strippers, Ø 10mm	CA-610-10	66
LAMBOTTE periosteal 21cm 10 mm	DC-075-10	72	Ring Strippers, Ø 12mm	CA-610-12	66
LAMBOTTE periosteal 21cm 15 mm	DC-075-15	72	Ring Strippers, Ø 14mm	CA-610-14	66
LAMBOTTE periosteal 21cm 20 mm	DC-075-20	72	Ring Strippers, Ø 2mm	CA-610-02	66
LAMBOTTE periosteal 21cm 25 mm	DC-075-25	72	Ring Strippers, Ø 3mm	CA-610-03	66
LEBSCHKE sternum chisel 24,5 cm	DC-768-24	72	Ring Strippers, Ø 4mm	CA-610-04	66
LEES clamp Atrauma angulated	BD-311-23	20	Ring Strippers, Ø 6mm	CA-610-06	66
LEES clamp Atrauma angulated	BD-311-25	20	Ring Strippers, Ø 7mm	CA-610-07	66
LEES clamp Atrauma S-shape	BD-313-25	20	Ring Strippers, Ø 8mm	CA-610-08	66
LELAND JONES forceps Atrauma	BD-811-19	26	ROBB dissector 2 mm fig. 4	FG-059-04	111
LELAND JONES forceps Atrauma	BD-023-19	26	ROBB dissector 3 mm fig. 3	FG-059-03	111
LELAND JONES forceps Atrauma	BD-025-19	26	ROBB dissector 4 mm fig. 2	FG-059-02	111
LELAND JONES periph.vas.clamp	BD-022-19	26	ROBB dissector 5 mm fig. 1	FG-059-01	111
LIDDLE vascular clamp 27 cm	BD-029-27	27	SANTULLI Bulldog Clamp 7 cm	BC-809-07	14
LOVELACE lung grasping.fcps.20 cm	FG-920-20	97	SAROT bronchus clamp	BC-540-24	18
LOVELACE lung grasping.fcps.20 cm	FG-921-20	97	SAROT bronchus clamp	BC-541-24	18
MARKWALDER rongeur concav.bite	DC-922-20	69	SAROT bronchus clamp teeth lft	FG-137-23	101
MATSON ALEXANDER periosteal	DC-371-22	74	SAROT bronchus clamp teeth rgt	FG-139-23	101
MAYO BLAKE gall stone forceps	GC-110-20	112	SATINSKY anastamos.clamp 15 cm	FG-235-15	102
MAYO BLAKE gall stone forceps	GC-111-20	112	SATINSKY anastamos.clamp fig.1	FG-237-26	102
MEHDORN applying forceps	BC-500-15	13	SATINSKY anastamos.clamp fig.2	FG-239-26	102
MEHDORN clip mini jaw 4x1,0 mm	BC-403-01	11	SATINSKY clamp Atrauma	BD-523-20	37
MEHDORN clip mini jaw 4x1,4 mm	BC-403-02	11	SATINSKY clamp Atrauma	BD-523-24	37
MEHDORN clip mini jaw 6x1,0 mm	BC-403-03	11	SATINSKY clamp Atrauma	BD-523-25	37
MEHDORN clip mini jaw 6x1,4 mm	BC-403-04	11	SATINSKY clamp Atrauma	BD-523-26	37
MERCEDES Thorax Sperrer allein	FG-720-10	94	SATINSKY clamp Atrauma	BD-523-27	37
MERCEDES thorax spreader cpt.	FG-720-00	94	SATINSKY vena cava clamp S.f.1	FG-331-26	103
MERCEDES Valvenpaar 48x68 mm	FG-720-48	94	SATINSKY vena cava clamp S.f.2	FG-333-26	103
MERCEDES Valvenpaar 70x75 mm	FG-720-70	94	SAUERBRUCH FREY rib shear 36cm	FG-411-36	84
micro approximator cpl.	BC-402-00	10	SAUERBRUCH rib shear 26 cm	FG-311-26	83
Micro dissector	EA-688-23	77	SCHMID vascular cannula 3 mm	CC-220-03	68
mini clamp neonatal 70° 12 cm	BD-847-13	59	SCHMID vascular cannula 4 mm	CC-220-04	68
mini clamp neonatal str. 13 cm	BD-841-13	59	SCHMID vascular cannula 5 mm	CC-220-05	68
MORRIS forceps Atrauma 2x3 t.	BD-229-20	33	SCHMID vascular canula 6 mm	CC-220-06	68
MORRIS forceps Atrauma 2x3 t.	BD-229-25	33	SCHUMACHER sternum shears	FG-418-21	85
MORSE FAVOLORO rib spreader	FG-723-16	95	SELLORS Rib approximator 19 cm	FG-820-19	96
MORSE FAVOLORO rib spreader	FG-723-19	95	SEMB bone cutting forceps	DC-925-24	70
MUELLER approximator d. = 1 mm	BC-208-01	07	SEMB bone holding forcep	DC-634-19	71
MUELLER approximator d. = 2 mm	BC-208-02	07	SEMB bone holding forcep	DC-635-19	71
MUELLER approximator d. = 3 mm	BC-208-03	07	SEMB bone rongeur 22,5 cm	DC-621-22	69
MUELLER approximator d. = 4 mm	BC-208-04	07	SEMB bone rongeur 27,0 cm	DC-621-27	69
MUELLER clip 50 g tip curved	BC-303-50	08	SEMB bone rongeur 27,0 cm	DC-621-27	69
MUELLER clip 80 g tip curved	BC-303-80	08	SEMB bronchus clamp sli.curved	FG-231-23	101
MUELLER clip press. 50 g cvd.	BC-301-50	08	SEMB bronchus clamp str.curved	FG-233-23	101
MUELLER clip press. 50 g str.	BC-300-50	08	SEMB costal periosteal 17,5 cm	DC-279-01	74
MUELLER clip press. 80 g cvd.	BC-301-80	08	SEMB costal periosteal 17,5 cm	DC-279-03	74
MUELLER clip press. 80 g str.	BC-300-80	08	SEMB costal periosteal 20,5 cm	DC-279-05	74
MUELLER clip press. 80 g angled	BC-305-50	08	SEMB costal periosteal 20,5 cm	DC-279-06	74
MUELLER clip press.50 g angled	BC-307-50	08	SEMB costal periosteal 21,0 cm	DC-279-02	74
MUELLER clip press.80 g angled	BC-305-80	08	SEMB costal periosteal 21,0 cm	DC-279-04	74
MUELLER clip press.80 g angled	BC-307-80	08	SEMB costal periosteal 22,5 cm	DC-279-07	74
MYERS vein stripp.fix 1 m 6mm	CA-514-06	65	shunt clamp flexible 22cm 3mm	BD-165-03	62
MYERS vein stripp.fix 1 m 9mm	CA-514-09	65	shunt clamp flexible 22cm 5mm	BD-165-05	62
MYERS vein stripp.fix 1 m 12mm	CA-514-12	65	shunt clamp flexible 22cm 7mm	BD-165-07	62
MYERS vein stripp.fix 1 m 15mm	CA-514-15	65	shunt clamp flexible 22cm 9mm	BD-165-09	62
NABATOFF handle only	CA-510-80	64	STILLE HORSLEY bone cutt.fcps.	DC-923-27	70
			STILLE rib shear 21 cm	FG-111-21	81

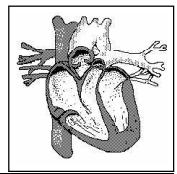

SUBRAMANIAN forceps left side	BD-335-16	48
SUBRAMANIAN forceps miniature	BD-331-15	48
SUBRAMANIAN forceps right side	BD-333-16	48
Tissue pick 1,8mm w. protector	EA-910-18	77
TOENNIS dura dissector 25 cm	EA-411-25	76
TOENNIS dura dissector 25 cm	EA-412-25	76
TUBBS dilator adult size	FG-148-42	105
TUBBS dilator adult size	FG-148-45	105
TUFFIER rib spread.165/50/45 mm	FG-624-16	94
VARADY phlebodissector 18 cm	CA-617-01	67
VARADY phleboextractor 17,0 cm	CA-617-05	67
VARADY phleboextractor 17,0 cm	CA-617-06	67
VARADY phleboextractor 17,5 cm	CA-617-04	67
VARADY phleboextractor 18 cm	CA-617-02	67
VARADY phleboextractor 18 cm	CA-617-03	67
vessel clamp flexible 12 mm	BD-069-12	61
vessel clamp flexible 20 mm	BD-069-20	61
vessel clamp flexible 30 mm	BD-069-30	61
vessel clamp flexible atr.12mm	BD-161-12	61
vessel clamp flexible atr.20mm	BD-161-20	61
vessel clamp flexible atr.30mm	BD-161-30	61
WAGENER hooklet buttoned fig.1	EE-912-01	78
WAGENER hooklet buttoned fig.2	EE-912-02	78
WAGENER hooklet buttoned fig.3	EE-912-03	78
WAGENER hooklet buttoned fig.4	EE-912-04	78
WEBER forceps Atrauma left s.	BD-127-26	29
WEBER forceps Atrauma right s.	BD-129-26	29
WYLIE vascular clamp curv.21cm	BD-529-01	38
WYLIE vascular clamp curv.22cm	BD-529-02	38

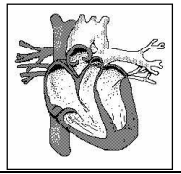

ALEXANDER rugine raspat. 16 cm	DC-175-16	72	COOLEY pce.occl.pediatr.cuiller	BD-245-14	55
ALEXANDER rugine raspat. 20 cm	DC-175-20	72	COOLEY pce.occlus.pediatr.coud.	BD-241-14	55
ALLISON ecarteur pulmonaire	FG-829-30	97	COOLEY pce.occlus.pediatr.drte.	BD-240-14	55
ALLISON spatule pulmon. 32 cm, 54mm	FG-829-32	97	COOLEY pce.occlus.pediatr.14cm	BD-243-14	55
approximateur micro cpl.	BC-402-00	10	COOLEY pce.occlus.pediatr.14cm	BD-343-14	56
BAILEY baby rapprocheur 14 cm	FG-822-14	96	COOLEY pince 24,0 cm 2,0 mm	BB-134-24	04
BAILEY GIBBON rapprocheur 16 cm	FG-826-16	96	COOLEY pince a iliaca atrauma.	BD-147-21	54
BAILEY rapproch. des cotes 16 cm	FG-824-16	96	COOLEY pince atraumatique	BD-140-17	53
BAINBRIDGE pince atraumatique	BD-916-15	26	COOLEY pince atraumatique	BD-141-17	54
BAINBRIDGE pince atraumatique	BD-916-18	26	COOLEY pince atraumatique	BD-143-17	54
BAINBRIDGE pince atraumatique	BD-917-15	26	COOLEY pince atraumatique	BD-146-17	54
BAINBRIDGE pince atraumatique	BD-917-18	26	COOLEY pince atraumatique	BD-149-17	54
BECK pince a aorte atraumat.	BD-823-17	42	COOLEY pince atraumatique	BD-247-15	55
BETHUNE costotome 34 cm	FG-216-34	82	COOLEY pince atraumatique	BD-347-16	55
BIEMER aiguilles de rechange, paire	BC-401-02	10	COOLEY pince atraumatique	BD-341-90	56
BIEMER approximateur micro	BC-106-00	06	COOLEY pince atraumatique	BD-547-17	58
BIEMER approximateur micro cpl	BC-401-00	10	COOLEY pince atraumatique	BD-641-17	58
BIEMER clip vascul. mors 4mm/6mm	BC-400-01	09	COOLEY pince atraumatique	BD-645-18	58
BIEMER clip vascul. mors 5mm/9mm	BC-400-02	09	COOLEY pince atraumatique 14cm	BD-736-14	52
BIEMER clip vascul. mors 5mm/9mm	BC-400-03	09	COOLEY pince atraumatique 14cm	BD-737-14	52
BIEMER MUELLER approxim. micro	BC-100-00	05	COOLEY pince atraumatique 14cm	BD-739-14	52
BIEMER MUELLER approxim. micro	BC-101-00	05	COOLEY pince atraumatique 14cm	BD-830-14	52
BIEMER MUELLER approxim. micro	BC-102-00	05	COOLEY pince atraumatique 14cm	BD-831-14	52
BIEMER MUELLER approxim. micro	BC-103-00	05	COOLEY pince atraumatique 25*	BD-341-25	56
BIEMER MUELLER approxim. micro	BC-104-00	05	COOLEY pince atraumatique 45*	BD-341-45	56
BLAKE pince calc.bil. courbe	GC-017-20	112	COOLEY pince canal arteri.16cm	BD-736-16	52
BLAKE pince calc.bil. droite	GC-016-20	112	COOLEY pince canal arteri.16cm	BD-737-16	52
BROCK dilateur sans manche	FG-142-00	104	COOLEY pince clamp p. v. cava	BD-045-27	53
BROCK manche seul	FG-140-00	104	COOLEY pince lig.et vaiss.17cm	BD-449-17	57
BROCK pce.coupante 4,0mm s.m.	FG-144-04	104	COOLEY pince occlus.cava 24Ch.	BD-731-24	52
BROCK pce.coupante 7,5mm s.m.	FG-144-07	104	COOLEY pince occlus.cava 26Ch.	BD-731-26	52
BROCK pce.coupante 10,0mm s.m.	FG-144-10	104	COOLEY pince occlus.cava 28Ch.	BD-731-28	52
BROCK pce.coupante 12,0mm s.m.	FG-144-12	104	COOLEY pince occlus.cava 30Ch.	BD-733-30	52
BRUNNER Costome, gauche main, 28cm	FG-419-28	85	COOLEY pince occlus.cava 32Ch.	BD-733-32	52
BRUNNER costotome a drte. 32cm	FG-417-28	85	COOLEY pince occlus.cava 36Ch.	BD-733-36	52
CASPAR crochet explor.et coag.	EA-607-01	76	COOLEY pince vascu.courbe 17cm	BD-447-17	57
CASPAR crochet explor.et coag.	EA-607-02	76	COOLEY Rippen Sperrer Alu 21mm	FG-220-03	87
CASPAR crochet explor.et coag.	EA-607-03	76	COOLEY Rippen Sperrer Alu 37mm	FG-220-04	87
CASPAR crochet explor.et coag.	EA-607-04	76	CORYLLOS costotome 35 cm	FG-213-35	82
CASTANEDA ALU ecart. 120/15/60 mm	FG-520-12	92	CORYLLOS costotome 35 cm	FG-215-35	82
CASTANEDA ALU ecart.65/10,5/32 mm	FG-520-06	92	Costotome 22 cm	FG-015-22	80
CASTANEDA ALU ecart.70/12,0/45 mm	FG-520-07	92	Costotome 23 cm	FG-012-23	80
CASTANEDA pce.neonat.atr. 13cm	BD-843-13	59	CRAFOORD Bronchusklemme	BC-543-18	18
CHEVALLIER Rippensp.190x100x27	FG-529-19	93	CRAFOORD pince clamp bronch.	BC-543-24	18
clamp vascul.flexible 12 mm	BD-069-12	61	CRILE crochet a nerfs fig. 1	EA-504-20	75
clamp vascul.flexible 20 mm	BD-069-20	61	CUSHING crochet arteriel fig. 1	EA-506-19	75
clamp vascul.flexible 30 mm	BD-069-30	61	CUSHING ecarteur a nerfs	EA-506-28	75
clamp vascul.flexible atr.12mm	BD-161-12	61	DALE pince atraumati. moyenne	BD-723-18	41
clamp vascul.flexible atr.20mm	BD-161-20	61	DALE pince atraumatique 18,5cm	BD-721-18	41
clamp vascul.flexible atr.30mm	BD-161-30	61	DALE pince atraumatique grande	BD-723-19	41
clef pour BC-401-00	BC-401-01	10	DALE pince atraumatique petite	BD-723-17	41
CONVERSE ecarteur p. les ailes	EG-554-12	79	DARDIK pince atr. 14 cm 90 deg	BD-712-90	24
COOLEY Atrau pince 2,0/2,0 mm	BB-134-16	04	DARDIK pince atr. 15 cm 15 deg	BD-712-15	24
COOLEY Atrau pince 2,0/2,0 mm	BB-134-20	04	DARDIK pince atr. 15 cm 30 deg	BD-712-30	24
COOLEY cl.bulld. anneau 10,5cm	BD-539-10	51	DARDIK pince atr. 15 cm 45 deg	BD-712-45	24
COOLEY cl.bulld. anneau 12,5cm	BD-537-12	51	DARDIK pince atr. 15 cm droite	BD-712-00	24
COOLEY cl.bulld. anneau 13,5cm	BD-533-13	50	DARDIK pince atr. 15 cm droite	BD-714-00	24
COOLEY cl.bulld. anneau 13,5cm	BD-633-13	51	DARDIK pince atr. 16 cm 90 deg	BD-714-90	24
COOLEY cl.bulld.crb.anneau13cm	BD-531-13	50	DARDIK pince atr. 17 cm 15 deg	BD-714-15	24
COOLEY cl.bulld.drte.anneau13cm	BD-530-13	50	DARDIK pince atr. 17 cm 30 deg	BD-714-30	24
COOLEY cl.bulld.'S' anneau13cm	BD-535-13	50	DARDIK pince atr. 17 cm 45 deg	BD-714-45	24
COOLEY clamp artere rena. 19,5	BD-645-19	58	DAVIS dissect. duremere 24,5cm	EA-511-24	77
COOLEY clamp artere rena. 26cm	BD-645-26	58	DE BAKEY dilateur 1,0mm 35cm	FG-744-10	109
COOLEY clamp artere rena. 27,5	BD-647-27	58	DE BAKEY dilateur 1,5mm 35cm	FG-744-15	109
COOLEY clamp bulld.anneau 12cm	BD-631-12	51	DE BAKEY dilateur 2,0mm 35cm	FG-744-20	109
COOLEY clamp vasculaire 16,5cm	BD-541-16	57	DE BAKEY dilateur 2,5mm 35cm	FG-744-25	109
COOLEY clamp vasculaire 17,5cm	BD-543-16	57	DE BAKEY dilateur 3,0mm 35cm	FG-744-30	109
COOLEY clamp vasculaire 17,5cm	BD-545-17	57	DE BAKEY dilateur 3,5mm 35cm	FG-744-35	109
COOLEY costotome premiere cote	FG-218-35	83	DE BAKEY dilateur 4,0mm 35cm	FG-744-40	109
COOLEY DEBAKEY dil.valv.7-30mm	FG-243-30	106	DE BAKEY dilateur 4,5mm 35cm	FG-744-45	109
COOLEY DERRA pince atraumat.	BD-441-16	56	DE BAKEY dilateur 5,0mm 35cm	FG-744-50	109
COOLEY DERRA pince atraumat.	BD-441-17	56	DE BAKEY dilateur 7,0mm 35cm	FG-744-70	109
COOLEY DERRA pince atraumat.	BD-441-18	56	DE BAKEY dilateur 9,0mm 35cm	FG-744-90	109
COOLEY dilatat. valv. 5-18 mm	FG-245-18	107	DE BAKEY pince a iliaca atrau.	BD-125-20	28
COOLEY dilatat. valv. 6-20 mm	FG-245-20	107	DEBAKEY Atrau pince 1,5/2,5 mm	BB-036-16	03
COOLEY dilatat. valv. 9-40 mm	FG-243-40	106	DEBAKEY Atrau pince 1,5/2,5 mm	BB-036-20	03
COOLEY dilateur 0,5 mm	FG-740-05	108	DEBAKEY Atrau pince 1,5/2,5 mm	BB-036-24	03
COOLEY dilateur 1,0 mm	FG-740-10	108	DEBAKEY Atrau pince 1,5/2,5 mm	BB-036-30	03
COOLEY dilateur 1,5 mm	FG-740-15	108	DEBAKEY Atrau pince 2,0/2,5 mm	BB-038-16	03
COOLEY dilateur 2,0 mm	FG-740-20	108	DEBAKEY Atrau pince 2,0/2,5 mm	BB-038-20	03
COOLEY dilateur 2,5 mm	FG-740-25	108	DEBAKEY Atrau pince 2,0/2,5 mm	BB-038-24	03
COOLEY dilateur 3,0 mm	FG-740-30	108	DEBAKEY Atrau pince 2,0/2,5 mm	BB-038-30	03
COOLEY dilateur 4,0 mm	FG-740-40	108	DEBAKEY Atrau pince 2,0/2,5 mm	BB-039-16	04
COOLEY dilateur 5,0 mm	FG-740-50	108	DEBAKEY Atrau pince 2,0/2,5 mm	BB-039-20	04
COOLEY dilateur pour adultes	FG-240-45	105	DEBAKEY Atrau pince 2,0/2,5 mm	BB-039-24	04
COOLEY dilateur pour enfants	FG-240-15	105	DEBAKEY Atrau pince 2,0/2,5 mm	BB-039-30	04
COOLEY ecart. costal alu 12 mm	FG-220-01	87	DEBAKEY Atrau pince 2,7/2,7 mm	BB-034-16	03
COOLEY ecart. costal alu 16 mm	FG-220-02	87	DEBAKEY Atrau pince 2,7/2,7 mm	BB-034-20	03
COOLEY ecarteur atrium droit	FG-923-01	98	DEBAKEY Atrau pince 2,7/2,7 mm	BB-034-24	03
COOLEY ecarteur atrium droite	FG-923-02	98	DEBAKEY Atrau pince 2,7/2,7 mm	BB-034-30	03
COOLEY ecarteur atrium droite cannelé	FG-923-04	98	DEBAKEY Atrau pince 3,5/4,5 mm	BB-130-16	04
COOLEY ecarteur atrium droite cannelé	FG-923-05	98	DEBAKEY Atrau pince 3,5/4,5 mm	BB-130-20	04
COOLEY ecarteur atrium gauche	FG-923-03	98	DEBAKEY Atrau pince 3,5/4,5 mm	BB-130-24	04

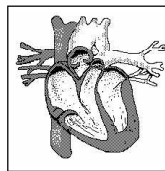

DEBAKEY Atrau pince 3,5/4,5 mm	BB-130-30	04	DOYEN rugine costale enfants	DC-275-17	73
DEBAKEY BAHNISON cl.aneur.aorte	BD-223-24	31	DOYEN rugine costale enfants	DC-277-17	73
DEBAKEY BAHNISON cl.aneur.aorte	BD-223-25	31	DOYEN rugine costale p.adulte	DC-271-17	73
DEBAKEY BAHNISON cl.aneur.aorte	BD-223-26	31	DOYEN rugine costale p.adulte	DC-273-17	73
DEBAKEY Bulldog clamp atrauma	BC-902-07	15	Ecarteur p. duremere 90° crbe.	EA-911-01	77
DEBAKEY Bulldog clamp atrauma	BC-902-08	15	EDWARDS clip parallel 6 mm	BD-528-06	38
DEBAKEY Bulldog clamp atrauma	BC-902-10	15	EDWARDS clip parallel 12 mm	BD-528-12	38
DEBAKEY Bulldog clamp atrauma	BC-902-12	15	EDWARDS pince a poser clips	BD-528-00	38
DEBAKEY Bulldog clamp atrauma	BC-903-07	15	FINOCH. ALU ecarteur 135/38/44 mm	FG-320-13	88
DEBAKEY Bulldog clamp atrauma	BC-903-08	15	FINOCH. ALU inf.ecart.75/15/15 mm	FG-324-75	90
DEBAKEY Bulldog clamp atrauma	BC-903-10	15	FINOCH.ALU ecarteur175/52/62 mm	FG-320-17	88
DEBAKEY Bulldog clamp atrauma	BC-903-12	15	FINOCH.ALU ecarteur175/85/65 mm	FG-320-18	88
DEBAKEY cl.vas.periph.cde.19,5	BD-711-19	23	FINOCH.ALU ecarteur245/42/61mm	FG-324-43	89
DEBAKEY cl.vas.periph.cde.22cm	BD-711-22	23	FINOCH.ALU ecarteur245/74/64mm	FG-324-44	89
DEBAKEY cl.vas.periph.crb.26,5	BD-811-26	25	FINOCH.ALU inf.ecart.100/12/15	FG-324-40	89
DEBAKEY cl.vas.periph.drt.19,5	BD-710-19	23	FINOCH.ALU inf.ecart.143/28/30	FG-324-41	89
DEBAKEY cl.vas.periph.drt.22cm	BD-710-22	23	FINOCH.ALU inf.ecart.210/31/45	FG-324-42	89
DEBAKEY dilateur 0,5mm 19cm	FG-742-05	109	FINOCH.BURFORD ALU ecart.135 mm	FG-424-13	92
DEBAKEY dilateur 0,5mm 35cm	FG-744-05	109	FINOCH.BURFORD ALU ecart.180 mm	FG-422-18	91
DEBAKEY dilateur 1,0mm 19cm	FG-742-10	109	FINOCH.BURFORD ALU ecart.260 mm	FG-422-26	91
DEBAKEY dilateur 1,5mm 19cm	FG-742-15	109	FINOCH.BURFORD ALU ecart.300 mm	FG-422-30	91
DEBAKEY dilateur 2,0mm 19cm	FG-742-20	109	FINOCH.BURFORD ecarteur 210 mm	FG-326-21	90
DEBAKEY dilateur 2,5mm 19cm	FG-742-25	109	FINOCH.BURFORD ecarteur 250 mm	FG-326-25	90
DEBAKEY dilateur 3,0mm 19cm	FG-742-30	109	FINOCH.BURFORD ecarteur 300 mm	FG-326-30	90
DEBAKEY dilateur 3,5mm 19cm	FG-742-35	109	FINOCH.HAIGHT Baby R.Sperr.Alu	FG-322-10	88
DEBAKEY dilateur 4,0mm 19cm	FG-742-40	109	FINOCHIETTO baby ec. 75/18/20 mm	FG-124-75	87
DEBAKEY dilateur 4,5mm 19cm	FG-742-45	109	FINOCHIETTO clamp bronch.24 cm	FG-037-24	99
DEBAKEY dilateur 5,0mm 19cm	FG-742-50	109	FINOCHIETTO ecarteur 165/40/40	FG-120-16	86
DEBAKEY dilateur 7,0mm 19cm	FG-742-70	109	FINOCHIETTO ecarteur 200/45/65 mm	FG-120-20	86
DEBAKEY dilateur 9,0mm 19cm	FG-742-90	109	FINOCHIETTO ecarteur 250/70/65 mm	FG-120-25	86
DEBAKEY MORRIS pince vascul.atraumat.	BD-229-18	33	FINOCHIETTO ecarteur 300/70/65 mm	FG-120-30	86
DEBAKEY pince a anastomose	BD-821-17	42	FINOCHIETTO Rippen Sperrer Alu	FG-122-12	86
DEBAKEY pince a dissect.atraum	BD-827-24	42	FISCH crochet delicat 90° cde.	EA-911-02	77
DEBAKEY pince aatraumat.coudee	BD-321-23	34	FREER crochet a muqueuse 2 d.	BI-128-15	63
DEBAKEY pince atraum. a droite	BD-129-26	29	GERBODE dilat. valv. 9-45 mm	FG-242-45	108
DEBAKEY pince atraum. a gauche	BD-127-26	29	GIERTZ STILLE costotome 27 cm	FG-317-27	84
DEBAKEY pince atraum. forme C, 26cm	BD-221-24	30	GLOVER clamp carciov. atrauma	BC-907-07	16
DEBAKEY pince atraum. forme C, 27cm	BD-221-27	30	GLOVER clamp cardiov. atrauma	BC-906-06	16
DEBAKEY pince atraum. forme C, 31cm	BD-221-31	30	GLOVER clamp cardiov. atrauma	BC-906-07	16
DEBAKEY pince atraum. forme C, 33cm	BD-221-35	30	GLOVER clamp cardiov. atrauma	BC-906-09	16
DEBAKEY pince atraum. forme S	BD-227-28	32	GLOVER clamp cardiov. atrauma	BC-906-11	16
DEBAKEY pince atraum.tres crbe	BD-039-16	46	GLOVER clamp cardiov. atrauma	BC-907-06	16
DEBAKEY pince atraum.tres crbe	BD-039-17	46	GLOVER clamp cardiov. atrauma	BC-907-09	16
DEBAKEY pince atraumat. coudee	BD-321-18	34	GLOVER clamp cardiov. atrauma	BC-907-11	16
DEBAKEY pince atraumat. coudee	BD-321-21	34	GLOVER clamp vas.cuiller 21cm	BD-611-21	23
DEBAKEY pince atraumat. coudee	BD-321-27	34	GLOVER clamp vas.cuiller 26cm	BD-611-26	23
DEBAKEY pince atraumat. coudee	BD-521-20	37	GLOVER pince atraumatique	BD-231-17	47
DEBAKEY pince atraumat. coudee	BD-521-24	37	GLOVER pince Bulldog 5,5 cm	BC-605-06	14
DEBAKEY pince atraumat. coudee	BD-521-25	37	GLOVER pince coarct.25,5/coud.	BD-411-26	21
DEBAKEY pince atraumat. coudee	BD-521-30	37	GLOVER pince coarct.26cm drte.	BD-410-26	21
DEBAKEY pince atraumatique	BD-012-12	19	GLOVER pince vas.18,5cm courbe	BD-513-18	22
DEBAKEY pince atraumatique	BD-013-12	19	GLOVER pince vas.22cm ftm.crbe	BD-513-22	22
DEBAKEY pince atraumatique	BD-111-12	19	GLOVER pince vascul.24cm crbe.	BD-511-24	22
DEBAKEY pince atraumatique	BD-113-12	19	GLUCK costotome 22 cm	FG-017-22	81
DEBAKEY pince atraumatique	BD-211-12	19	GRAFFE crochet (iris) mousse	BI-121-12	63
DEBAKEY pince atraumatique	BD-813-19	25	GRAFFE crochet (iris) pointu	BI-120-12	63
DEBAKEY pince atraumatique	BD-813-20	25	GREGORY clamp Bulldog 11 cm	BC-807-11	14
DEBAKEY pince atraumatique	BD-911-16	25	GREGORY clamp Bulldog 9 cm	BC-807-09	14
DEBAKEY pince atraumatique	BD-225-28	32	GREGORY pince atraum. moyenne	BD-439-16	50
DEBAKEY pince atraumatique	BD-421-25	35	GREGORY pince atraum. petite	BD-439-14	50
DEBAKEY pince atraumatique	BD-421-26	35	GREGORY pince atraumat. grande	BD-439-18	50
DEBAKEY pince atraumatique	BD-032-17	45	GUTHRIE crochet double grand	BI-122-02	63
DEBAKEY pince atraumatique	BD-037-17	46	GUTHRIE crochet double petit	BI-122-01	63
DEBAKEY pince atraumatique	BD-131-14	47	HAIGHT ecarteur 115/30/30 mm	FG-620-15	93
DEBAKEY pince atraumatique	BD-131-15	47	HAIGHT ecarteur 90/30/30 mm	FG-620-09	93
DEBAKEY pince atraumatique	BD-131-16	47	HALLE Septum Elevatorium	EA-319-16	76
DEBAKEY pince atraumatique	BD-431-19	49	HALSTED mosquito pince 15 cm	BD-800-15	19
DEBAKEY pince atraumatique	BD-431-20	49	HALSTED mosquito pince 15 cm	BD-801-15	19
DEBAKEY pince atraumatique	BD-431-23	49	HALSTED mosquito pince atraum.	BD-800-12	19
DEBAKEY pince atraumatique S	BD-427-27	36	HALSTED mosquito pince atraum.	BD-801-12	19
DEBAKEY pince atraumatique S	BD-825-24	42	HARKEN pince atraumatique	BD-623-25	40
DEBAKEY pince pedi.coud.15,5cm	BD-033-15	46	HARKEN pince atraumatique	BD-625-24	40
DEBAKEY pince pediat.drte.16cm	BD-032-16	45	HARKEN pince atraumatique	BD-627-24	40
DEBAKEY pince vascul.atraumat.	BD-229-23	33	HARKEN pince atraumatique	BD-629-24	40
DEBAKEY REYNOLDS clamp anasto.	BD-239-01	47	HARRINGTON pince bronch. 31 cm	FG-033-31	99
DEBAKEY REYNOLDS clamp anasto.	BD-239-02	47	HARRINGTON pince bronch.29,5 cm	FG-033-29	99
DEBAKEY REYNOLDS clamp anasto.	BD-239-03	47	HARRINGTON pince bronch.30,5 cm	FG-031-30	99
DEBAKEY REYNOLDS clamp anasto.	BD-239-04	47	HERTZLER ecart.cost.105/25x25 mm	FG-728-00	95
DEBAKEY SATINSKY cl. vena cava	BD-621-23	39	HETZER dilat. valv. 4-10 mm	FG-246-10	107
DEBAKEY SATINSKY cl. vena cava	BD-621-24	39	JAVID pince carotis courte	BD-433-18	49
DEBAKEY SATINSKY cl. vena cava	BD-621-25	39	JAVID pince carotis longue	BD-433-19	49
DEBAKEY SATINSKY cl.Bulld. 7cm	BC-509-07	14	JOHNS HOPKINS serre-fine	BC-110-50	17
DEBAKEY SATINSKY cl.Bulld. 9cm	BC-601-09	14	JOHNS HOPKINS serre-fine	BC-110-55	17
DEBAKEY SATINSKY cl.Bulld.10cm	BC-603-10	14	JOHNS HOPKINS serre-fine	BC-110-65	17
DERRA pince atraumatique	BD-921-16	45	JOHNS HOPKINS serre-fine	BC-110-70	17
DERRA pince atraumatique	BD-921-17	45	JOHNS HOPKINS serre-fine	BC-110-75	17
DERRA pince atraumatique	BD-921-18	45	JOHNS HOPKINS serre-fine	BC-110-90	17
DIEFFENBACH serre-fine	BC-012-04	17	JOHNS HOPKINS serre-fine	BC-111-50	17
DIEFFENBACH serre-fine	BC-013-04	17	JOHNS HOPKINS serre-fine	BC-111-55	17
DIEFFENBACH serre-fine, 5CM	BC-012-05	17	JOHNS HOPKINS serre-fine	BC-111-65	17
DIEFFENBACH serre-fine, 5CM	BC-013-05	17	JOHNS HOPKINS serre-fine	BC-111-70	17
DIETHRICH pince atrauma 21 cm	BD-339-21	48	JOHNS HOPKINS serre-fine	BC-111-75	17
Dissecteur micro	EA-688-23	77	JOHNS HOPKINS serre-fine	BC-111-90	17

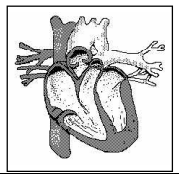

KILNER ecarteur pour les ailes	EG-555-10	79	pince pediatrique atraum.fig.1, 14,5cm	BD-052-01	60
KRAYENBUEHL coreht a nerfs	EA-605-02	75	pince pediatrique atraum.fig.1, 14,5cm	BD-053-01	60
KRAYENBUEHL crochet a nerfs	EA-605-01	75	pince pediatrique atraum.fig.1, 14cm	BD-055-01	60
KRAYENBUEHL crochet a nerfs	EA-605-03	75	pince pediatrique atraum.fig.2, 14,5cm	BD-052-02	60
KRAYENBUEHL crochet a nerfs	EA-605-04	75	pince pediatrique atraum.fig.2, 14,5cm	BD-053-02	60
LAMBERT KAY pince atraumatique	BD-121-20	27	pince pediatrique atraum.fig.2, 14cm	BD-055-02	60
LAMBERT KAY pince atraumatique	BD-123-20	28	pince pediatrique atraum.fig.3, 14,5cm	BD-052-03	60
LAMBOTTE rugine 21 cm 5 mm	DC-075-05	72	pince pediatrique atraum.fig.3, 14,5cm	BD-053-03	60
LAMBOTTE rugine 21 cm 10 mm	DC-075-10	72	pince pediatrique atraum.fig.3, 14cm	BD-055-03	60
LAMBOTTE rugine 21 cm 15 mm	DC-075-15	72	pince pediatrique atraum.fig.4, 13,5cm	BD-052-04	60
LAMBOTTE rugine 21 cm 20 mm	DC-075-20	72	pince pediatrique atraum.fig.4, 13,5cm	BD-053-04	60
LAMBOTTE rugine 21 cm 25 mm	DC-075-25	72	pince pediatrique atraum.fig.4, 13cm	BD-055-04	60
LEBSCHKE ciseau sternal 24,5 cm	DC-768-24	72	pince pediatrique atraum.fig.5, 14cm	BD-052-05	60
LEES pince atraum. forme S	BD-313-25	20	pince pediatrique atraum.fig.5, 14cm	BD-053-05	60
LEES pince atraumatique coudee	BD-311-23	20	pince pediatrique atraum.fig.5, 14cm	BD-055-05	60
LEES pince atraumatique coudee	BD-311-25	20	pince pediatrique atraum.fig.6, 13,5cm	BD-052-06	60
LELAND JONES pinc vasc.periph.	BD-022-19	26	pince pediatrique atraum.fig.6, 13,5cm	BD-053-06	60
LELAND JONES pince atraumat.	BD-811-19	25	pince pediatrique atraum.fig.6, 13cm	BD-055-06	60
LELAND JONES pince atraumat.	BD-023-19	26	pince pediatrique atraum.fig.7, 13,5cm	BD-052-07	60
LELAND JONES pince atraumat.	BD-025-19	26	pince pediatrique atraum.fig.7, 13,5cm	BD-053-07	60
LIDDLE pince clamp vascul.27cm	BD-029-27	27	pince pediatrique atraum.fig.7, 13cm	BD-055-07	60
LOVELACE pince a poumon 20 cm	FG-920-20	97	pince pediatrique atraum.fig.8, 14cm	BD-052-08	60
LOVELACE pince a poumon 20 cm	FG-921-20	97	pince pediatrique atraum.fig.8, 14cm	BD-053-08	60
Manche pour stripper à anneau, 11,5 cm	CA-612-12	66	pince pediatrique atraum.fig.8, 14cm	BD-055-08	60
MARKWALDER pince gouge ronde	DC-922-20	69	pince pediatrique atraum.fig.9, 13,5cm	BD-052-09	60
MATSON ALEXANDER rugine	DC-371-22	74	pince pediatrique atraum.fig.9, 13,5cm	BD-053-09	60
MAYO BLAKE pince calc.biliair.	GC-110-20	112	pince pediatrique atraum.fig.9, 13,5cm	BD-055-09	60
MAYO BLAKE pince calc.biliair.	GC-111-20	112	POTTS pince atraum. mors 30 mm	BD-410-20	21
MEHDORN clip mini mors 4x1,0mm	BC-403-01	11	POTTS pince atraum. mors 30 mm	BD-411-20	21
MEHDORN clip mini mors 4x1,4mm	BC-403-02	11	POTTS pince atraum. mors 55 mm	BD-410-22	21
MEHDORN clip mini mors 6x1,0mm	BC-403-03	11	POTTS pince atraum. mors 55 mm	BD-411-22	21
MEHDORN clip mini mors 6x1,4mm	BC-403-04	11	POTTS pince atraum. mors 55 mm	BD-511-21	22
MEHDORN pince a poser	BC-500-15	13	POTTS pince atraumatique	BD-828-21	43
MERCEDES ecarteur thorac.compil	FG-720-00	94	POTTS pince atraumatique	BD-828-23	43
MERCEDES Thorax Sperrer allein	FG-720-10	94	POTTS pince atraumatique	BD-828-27	43
MERCEDES Valvenpaar 48x68 mm	FG-720-48	94	POTTS pince atraumatique	BD-828-31	43
MERCEDES Valvenpaar 70x75 mm	FG-720-70	94	POTTS pince atraumatique	BD-829-21	44
mini pince neonatale 70* 12 cm	BD-847-13	59	POTTS pince atraumatique	BD-829-23	44
mini pince neonatale drte 13cm	BD-841-13	59	POTTS pince atraumatique	BD-829-27	44
MORRIS pince atraumat. 2x3 d.	BD-229-20	33	POTTS pince atraumatique	BD-829-31	44
MORRIS pince atraumat. 2x3 d.	BD-229-25	33	Prehenseur p. tissu 1,8 mm	EA-910-18	77
MORSE FAVOLORO ecarteur cotes	FG-723-16	95	PRICE THOMAS pce.clamp bronch.	FG-039-22	100
MORSE FAVOLORO ecarteur cotes	FG-723-19	95	PRICE THOMAS pince dents a dte	FG-133-22	100
MUELLER approximateur d.= 1 mm	BC-208-01	07	PRICE THOMAS pince dents a gau	FG-131-22	100
MUELLER approximateur d.= 2 mm	BC-208-02	07	RANKIN pince hemostatique 16cm	BD-804-16	19
MUELLER approximateur d.= 3 mm	BC-208-03	07	RANKIN pince hemostatique 16cm	BD-805-16	19
MUELLER approximateur d.= 4 mm	BC-208-04	07	ROBB dissecteur 2 mm fig. 4	FG-059-04	111
MUELLER clip 50 g pointe crbe.	BC-303-50	08	ROBB dissecteur 3 mm fig. 3	FG-059-03	111
MUELLER clip 80 g pointe crbe.	BC-303-80	08	ROBB dissecteur 4 mm fig. 2	FG-059-02	111
MUELLER clip press. 50 g crbe.	BC-301-50	08	ROBB dissecteur 5 mm fig. 1	FG-059-01	111
MUELLER clip press. 50 g droit	BC-300-50	08	SANTULLI clamp Bulldog 7 cm	BC-809-07	114
MUELLER clip press. 80 g crbe.	BC-301-80	08	SAROT clamp bronch.dents a drt	FG-139-23	101
MUELLER clip press. 80 g droit	BC-300-80	08	SAROT clamp bronch.dents a gch	FG-137-23	101
MUELLER clip press.50 g coude	BC-305-50	08	SAROT pince clamp bronchique	BC-540-24	18
MUELLER clip press.50 g coude	BC-307-50	08	SAROT pince clamp bronchique	BC-541-24	18
MUELLER clip press.80 g coude	BC-305-80	08	SATINSKI clamp vena cava S.f.1	FG-311-26	103
MUELLER clip press.80 g coude	BC-307-80	08	SATINSKY clamp vena cava S.f.2	FG-333-26	103
MYERS tire-veine fixe 1 m 6mm	CA-514-06	65	SATINSKY pince anastamos.15 cm	FG-235-15	102
MYERS tire-veine fixe 1 m 9mm	CA-514-09	65	SATINSKY pince anastamos.fig.1	FG-237-26	102
MYERS tire-veine fixe 1 m 12mm	CA-514-12	65	SATINSKY pince anastamos.fig.2	FG-239-26	102
MYERS tire-veine fixe 1 m 15mm	CA-514-15	65	SATINSKY pince atraumatique	BD-523-20	37
NABATOFF cable de traction	CA-510-90	64	SATINSKY pince atraumatique	BD-523-24	37
NABATOFF olive 3 mm de diam.	CA-510-03	64	SATINSKY pince atraumatique	BD-523-25	37
NABATOFF olive 6 mm de diam.	CA-510-06	64	SATINSKY pince atraumatique	BD-523-26	37
NABATOFF olive 9 mm de diam.	CA-510-09	64	SATINSKY pince atraumatique	BD-523-27	37
NABATOFF olive 12 mm de diam.	CA-510-12	64	SAUERBRUCH costotome 26 cm	FG-311-26	83
NABATOFF olive 15 mm de diam.	CA-510-15	64	SAUERBRUCH FREY costotome 36cm	FG-411-36	84
NABATOFF poignee seule	CA-510-80	64	SCHMID canule vasculaire 3 mm	CC-220-03	68
NABATOFF pointe de sonde seule	CA-510-02	64	SCHMID canule vasculaire 4 mm	CC-220-04	68
NABATOFF trousse a varices	CA-510-00	64	SCHMID canule vasculaire 5 mm	CC-220-05	68
OCHSNER pince atrauma 23 cm	BD-337-23	48	SCHMID canule vasculaire 6 mm	CC-220-06	68
PEAN pince hemost.atraumatique	BD-802-14	19	SCHUMACHER cisaille sternale	FG-418-21	85
PEAN pince hemost.atraumatique	BD-802-16	19	SELLORS Rapprocheur des cotes 19 cm	FG-820-19	96
PEAN pince hemost.atraumatique	BD-802-18	19	SEMB clamp bronch.fortem.crbe.	FG-233-23	101
PEAN pince hemost.atraumatique	BD-802-20	19	SEMB clamp bronch.legerm.crbe.	FG-231-23	101
PEAN pince hemost.atraumatique	BD-803-14	19	SEMB davier porte-os	DC-634-19	71
PEAN pince hemost.atraumatique	BD-803-16	19	SEMB davier porte-os	DC-635-19	71
PEAN pince hemost.atraumatique	BD-803-18	19	SEMB pince coupante a os	DC-925-24	70
PEAN pince hemost.atraumatique	BD-803-20	19	SEMB pince gouge 22,5 cm	DC-621-22	69
Pince a poser clamps Bulldog	BC-901-23	14	SEMB pince gouge 27,0 cm	DC-621-27	69
pince a shunt flexib. 22cm 3mm	BD-165-03	62	SEMB rugine costale 17,5 cm	DC-279-01	74
pince a shunt flexib. 22cm 5mm	BD-165-05	62	SEMB rugine costale 17,5 cm	DC-279-03	74
pince a shunt flexib. 22cm 7mm	BD-165-07	62	SEMB rugine costale 20,5 cm	DC-279-05	74
pince a shunt flexib. 22cm 9mm	BD-165-09	62	SEMB rugine costale 20,5 cm	DC-279-06	74
pince neonatale atraumat. 10cm	BD-849-13	59	SEMB rugine costale 21,0 cm	DC-279-02	74
pince neonatale atraumat. 12 cm	BD-941-15	59	SEMB rugine costale 21,0 cm	DC-279-04	74
pince neonatale atraumat. 12cm	BD-945-12	59	SEMB rugine costale 22,5 cm	DC-279-07	74
pince neonatale atraumat. 13cm	BD-845-13	59	Spatule a intima 3 mm 18 cm	FG-055-18	110
pince neonatale atraumat. 15cm	BD-943-15	59	Spatule a intima 3 mm 21 cm	FG-055-21	110
pince neonatale atraumat. 15cm	BD-945-15	59	Spatule a intima etroite 14 cm	FG-057-14	110
Pince p. poser les approxim.	BC-404-14	12	Spatule a intima large 24 cm	FG-057-24	110
Pince p.poser approxim.et clip	BC-406-14	12	STILLE costotome 21 cm	FG-111-21	81
Pince p.poser approxim.et clip	BC-408-14	12	STILLE HORSLEY pince coup.p.os	DC-923-27	70

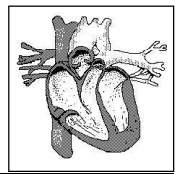

Strippers à anneau, Ø 10mm	CA-610-10	66
Strippers à anneau, Ø 12mm	CA-610-12	66
Strippers à anneau, Ø 2mm	CA-610-02	66
Strippers à anneau, Ø 3mm	CA-610-03	66
Strippers à anneau, Ø 4mm	CA-610-04	66
Strippers à anneau, Ø 6mm	CA-610-06	66
Strippers à anneau, Ø 7mm	CA-610-07	66
Strippers à anneau, Ø 8mm	CA-610-08	66
Strippers à anneau, Ø14mm	CA-610-14	66
SUBRAMANIAN pince a droite	BD-333-16	48
SUBRAMANIAN pince a gauche	BD-335-16	48
SUBRAMANIAN pince miniature	BD-331-15	48
TOENNIS dissect. duremere 25cm	EA-411-25	76
TOENNIS dissect. duremere 25cm	EA-412-25	76
TUBBS dilatateur pour adultes	FG-148-42	105
TUBBS dilatateur pour adultes	FG-148-45	105
TUFFIER ecarteur 165/50/45 mm	FG-624-16	94
VARADY phlebodextracteur 17,0	CA-617-05	67
VARADY phlebodextracteur 17,0	CA-617-06	67
VARADY phlebodextracteur 17,5	CA-617-04	67
VARADY phlebodextracteur 18 cm	CA-617-03	67
VARADY phlebo-dissecteur 18 cm	CA-617-01	67
VARADY phleboextracteur 18 cm	CA-617-02	67
WAGENER crochet boutonne fig.1	EE-912-01	78
WAGENER crochet boutonne fig.2	EE-912-02	78
WAGENER crochet boutonne fig.3	EE-912-03	78
WAGENER crochet boutonne fig.4	EE-912-04	78
WYLIE pince cl.vasc.courb.21cm	BD-529-01	38
WYLIE pince cl.vasc.courb.22cm	BD-529-02	38

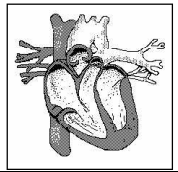

ALEXANDER peristotomo 16 cm	DC-175-16	72	COOLEY Klemme Atrauma 14 cm	BD-830-14	52
ALEXANDER peristotomo 20 cm	DC-175-20	72	COOLEY Klemme Atrauma 14 cm	BD-831-14	52
ALLISON espátula pulmonar	FG-829-30	97	COOLEY pinza 24,0 cm 2,0 mm	BB-134-24	04
ALLISON espátula pulmonar 32 cm, 54mm aproximador micro compl.	FG-829-32	97	COOLEY pinza atraumatica	BD-140-17	53
BAILEY aproxim.de costill.16 cm	BC-402-00	10	COOLEY pinza atraumatica	BD-141-17	54
BAILEY baby aproximador 14 cm	FG-824-16	96	COOLEY pinza atraumatica	BD-143-17	54
BAILEY GIBBON aproximador 16 cm	FG-822-14	96	COOLEY pinza atraumatica	BD-146-17	54
BAINBRIDGE pinza atraumatica	FG-826-16	96	COOLEY pinza atraumatica	BD-247-15	55
BAINBRIDGE pinza atraumatica	BD-916-15	26	COOLEY pinza atraumatica	BD-247-16	55
BAINBRIDGE pinza atraumatica	BD-916-18	26	COOLEY pinza clamp p. v. cava	BD-045-27	53
BAINBRIDGE pinza atraumatica	BD-917-15	26	COOLEY pinza lig.y vascul.17cm	BD-449-17	57
BAINBRIDGE pinza atraumatica	BD-917-18	26	COOLEY pinza oclus.cava 24 Ch.	BD-731-24	52
BECK clamp p. aorta atraumat.	BD-823-17	42	COOLEY pinza oclus.cava 26 Ch.	BD-731-26	52
BETHUNE costotomo 34 cm	FG-216-34	82	COOLEY pinza oclus.cava 28 Ch.	BD-731-28	52
BIEMER agujas de repuesto, par	BC-401-02	10	COOLEY pinza oclus.cava 30 Ch.	BD-733-30	52
BIEMER aproximador micro	BC-106-00	06	COOLEY pinza oclus.cava 32 Ch.	BD-733-32	52
BIEMER aproximador micro compl	BC-401-00	10	COOLEY pinza oclus.cava 36 Ch.	BD-733-36	52
BIEMER clip vascular boca 4mm/6mm	BC-400-01	09	COOLEY pinza p.iliaca atrauma.	BD-147-21	54
BIEMER clip vascular boca 5mm/9mm	BC-400-02	09	COOLEY pinza pat.conducto 16cm	BD-736-16	52
BIEMER clip vascular boca 5mm/9mm	BC-400-03	09	COOLEY pinza pat.conducto 16cm	BD-737-16	52
BIEMER MUELLER aproximad.micro	BC-100-00	05	COOLEY pinza vascu.curva 25*	BD-341-25	56
BIEMER MUELLER aproximad.micro	BC-101-00	05	COOLEY pinza vascu.curva 45*	BD-341-45	56
BIEMER MUELLER aproximad.micro	BC-102-00	05	COOLEY pinza vascu.curva 90*	BD-341-90	56
BIEMER MUELLER aproximad.micro	BC-103-00	05	COOLEY pinza vascular cva.17cm	BD-447-17	57
BIEMER MUELLER aproximad.micro	BC-104-00	05	COOLEY pinza ocl.pedia.cuchara	BD-245-14	55
BLAKE pinza calc. bil. curva	GC-017-20	112	COOLEY pinza.oclus.pediat.14cm	BD-243-14	55
BLAKE pinza calc. bil. recta	GC-016-20	112	COOLEY pinza.oclus.pediat.14cm	BD-343-14	56
BROCK dilatador sin mango	FG-142-00	104	COOLEY pza.oclus.pediat. recta	BD-240-14	55
BROCK mango suelto	FG-140-00	104	COOLEY pza.oclus.pediat.acodad	BD-241-14	55
BROCK pza.cortante 4,0mm s.m.	FG-144-04	104	COOLEY Rippen Sperrer Alu 21mm	FG-220-03	87
BROCK pza.cortante 7,5mm s.m.	FG-144-07	104	COOLEY Rippen Sperrer Alu 37mm	FG-220-04	87
BROCK pza.cortante 10,0mm s.m.	FG-144-10	104	COOLEY separ. costal alu 12 mm	FG-220-01	87
BROCK pza.cortante 12,0mm s.m.	FG-144-12	104	COOLEY separ. costal alu 16 mm	FG-220-02	87
BRUNNER costotomo a dere. 32cm	FG-417-28	85	COOLEY separad.atrio derecho estriado	FG-923-04	98
BRUNNER Costótomo, mano izquierda, 28cm	FG-419-28	85	COOLEY separad.atrio derecho estriado	FG-923-05	98
CASPAR gancho p.explor.y coag.	EA-607-01	76	COOLEY separad.atrio izquierdo	FG-923-03	98
CASPAR gancho p.explor.y coag.	EA-607-02	76	COOLEY separador atrio derecho	FG-923-01	98
CASPAR gancho p.explor.y coag.	EA-607-03	76	COOLEY separador atrio derecho	FG-923-02	98
CASPAR gancho p.explor.y coag.	EA-607-04	76	CORYLLOS costotomo 35 cm	FG-213-35	82
CASTANEDA ALU separ. 120/15/60 mm	FG-520-12	92	CORYLLOS costotomo 35 cm	FG-215-35	82
CASTANEDA ALU separ.65/10,5/32 mm	FG-520-06	92	Costotomo 22 cm	FG-015-22	80
CASTANEDA ALU separ.70/12,0/45 mm	FG-520-07	92	Costotomo 23 cm	FG-012-23	80
CASTANEDA pza.neonat.atr. 13cm	BD-843-13	59	CRAFOORD Bronchusklemme	BC-543-18	18
CASTANEDA pza.neonat.atr. 13cm	BD-845-13	59	CRAFOORD pinza clamp bronquial	BC-543-24	18
CHEVALLIER Rippensp.190x100x27	FG-529-19	93	CRILE gancho p. nervios f. 1	EA-504-20	75
clamp vascular.flexible 12 mm	BD-069-12	61	CUSHING gancho para nervios	EA-506-28	75
clamp vascular.flexible 20 mm	BD-069-20	61	CUSHING separad.artrial fig. 1	EA-506-19	75
clamp vascular.flexible 30 mm	BD-069-30	61	DALE pinza clamp atrau. grande	BD-723-19	41
clamp vascular.flexible atr.12mm	BD-161-12	61	DALE pinza clamp atrau.mediano	BD-723-18	41
clamp vascular.flexible atr.20mm	BD-161-20	61	DALE pinza clamp atraum.18,5cm	BD-721-18	41
clamp vascular.flexible atr.30mm	BD-161-30	61	DALE pinza clamp atraum.peque.	BD-723-17	41
CONVERSE separador alar	EG-554-12	79	DARDIK pinza atr. 14cm 90grad.	BD-712-90	24
COOLEY Atrau pinza 2,0/2,0 mm	BB-134-16	04	DARDIK pinza atr. 15 cm recta	BD-712-00	24
COOLEY Atrau pinza 2,0/2,0 mm	BB-134-20	04	DARDIK pinza atr. 15 cm recta	BD-714-00	24
COOLEY cl.bulld.cvo.anill.13cm	BD-531-13	50	DARDIK pinza atr. 15cm 15grad.	BD-712-15	24
COOLEY cl.bulld.rct.anill.13cm	BD-530-13	50	DARDIK pinza atr. 15cm 30grad.	BD-712-30	24
COOLEY cl.bulld.'S' anill.13cm	BD-535-13	50	DARDIK pinza atr. 15cm 45grad.	BD-712-45	24
COOLEY cl.bulldog.anill.10,5cm	BD-539-10	51	DARDIK pinza atr. 16cm 90grad.	BD-714-90	24
COOLEY cl.bulldog.anill.12,5cm	BD-537-12	51	DARDIK pinza atr. 17cm 15grad.	BD-714-15	24
COOLEY cl.bulldog.anill.13,5cm	BD-533-13	50	DARDIK pinza atr. 17cm 30grad.	BD-714-30	24
COOLEY cl.bulldog.anill.13,5cm	BD-633-13	51	DARDIK pinza atr. 17cm 45grad.	BD-714-45	24
COOLEY clamp arteria ren. 19,5	BD-645-19	58	DAVIS descolad.duramad. 24,5cm	EA-511-24	77
COOLEY clamp arteria ren. 26cm	BD-645-26	58	DE BAKEY dilatador 0,5mm 19cm	FG-742-05	109
COOLEY clamp arteria ren. 27,5	BD-647-27	58	DE BAKEY dilatador 1,0mm 19cm	FG-742-10	109
COOLEY clamp bulld.anillo 12cm	BD-631-12	51	DE BAKEY dilatador 1,5mm 19cm	FG-742-15	109
COOLEY clamp vascular 16,5 cm	BD-541-16	57	DE BAKEY dilatador 2,0mm 19cm	FG-742-20	109
COOLEY clamp vascular 17,5 cm	BD-543-16	57	DE BAKEY dilatador 2,5mm 19cm	FG-742-25	109
COOLEY clamp vascular 17,5 cm	BD-545-17	57	DE BAKEY dilatador 3,0mm 19cm	FG-742-30	109
COOLEY clamp vascular 17,5 cm	BD-547-17	58	DE BAKEY dilatador 3,5mm 19cm	FG-742-35	109
COOLEY clamp vascular 17,5 cm	BD-641-17	58	DE BAKEY dilatador 4,0mm 19cm	FG-742-40	109
COOLEY clamp vascular 17,5 cm	BD-645-18	58	DE BAKEY dilatador 4,5mm 19cm	FG-742-45	109
COOLEY costotomo primera cost.	FG-218-35	83	DE BAKEY dilatador 5,0mm 19cm	FG-742-50	109
COOLEY DEBAKEY dil.valv.7-30mm	FG-243-30	106	DE BAKEY dilatador 7,0mm 19cm	FG-742-70	109
COOLEY DERRA pinza atraumatica	BD-441-16	56	DE BAKEY dilatador 9,0mm 19cm	FG-742-90	109
COOLEY DERRA pinza atraumatica	BD-441-17	56	DE BAKEY dilatador 0,5 mm 35cm	FG-744-05	109
COOLEY DERRA pinza atraumatica	BD-441-18	56	DE BAKEY dilatador 1,0 mm 35cm	FG-744-10	109
COOLEY dilatad. valv. 5-18 mm	FG-245-18	107	DE BAKEY dilatador 1,5 mm 35cm	FG-744-15	109
COOLEY dilatad. valv. 6-20 mm	FG-245-20	107	DE BAKEY dilatador 2,0 mm 35cm	FG-744-20	109
COOLEY dilatad. valv. 9-40 mm	FG-243-40	106	DE BAKEY dilatador 2,5 mm 35cm	FG-744-25	109
COOLEY dilatador 0,5 mm	FG-740-05	108	DE BAKEY dilatador 3,0 mm 35cm	FG-744-30	109
COOLEY dilatador 1,0 mm	FG-740-10	108	DE BAKEY dilatador 3,5 mm 35cm	FG-744-35	109
COOLEY dilatador 1,5 mm	FG-740-15	108	DE BAKEY dilatador 4,0 mm 35cm	FG-744-40	109
COOLEY dilatador 2,0 mm	FG-740-20	108	DE BAKEY dilatador 4,5 mm 35cm	FG-744-45	109
COOLEY dilatador 2,5 mm	FG-740-25	108	DE BAKEY dilatador 6,0 mm 35cm	FG-744-50	109
COOLEY dilatador 3,0 mm	FG-740-30	108	DE BAKEY dilatador 7,0 mm 35cm	FG-744-70	109
COOLEY dilatador 4,0 mm	FG-740-40	108	DE BAKEY dilatador 9,0 mm 35cm	FG-744-90	109
COOLEY dilatador 5,0 mm	FG-740-50	108	DE BAKEY pinza p.iliaca atrau.	BD-125-20	28
COOLEY dilatador para adultos	FG-240-45	105	DEBAKEY Atrau pinza 1,5/2,5 mm	BB-036-16	03
COOLEY dilatador para niños	FG-240-15	105	DEBAKEY Atrau pinza 1,5/2,5 mm	BB-036-20	03
COOLEY Klemme Atrauma	BD-149-17	54	DEBAKEY Atrau pinza 1,5/2,5 mm	BB-036-24	03
COOLEY Klemme Atrauma 14 cm	BD-736-14	52	DEBAKEY Atrau pinza 1,5/2,5 mm	BB-036-30	03
COOLEY Klemme Atrauma 14 cm	BD-737-14	52	DEBAKEY Atrau pinza 2,0/2,5 mm	BB-038-16	03
COOLEY Klemme Atrauma 14 cm	BD-739-14	52	DEBAKEY Atrau pinza 2,0/2,5 mm	BB-038-20	03

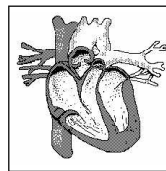

DEBAKEY Atrau pinza 2,0/2,5 mm	BB-038-24	03	DOYEN periostot.costal ninos	DC-275-17	73
DEBAKEY Atrau pinza 2,0/2,5 mm	BB-038-30	03	DOYEN periostot.costal ninos	DC-277-17	73
DEBAKEY Atrau pinza 2,0/2,5 mm	BB-039-16	04	EDWARDS clip paralelo 6 mm	BD-528-06	38
DEBAKEY Atrau pinza 2,0/2,5 mm	BB-039-20	04	EDWARDS clip paralelo 12 mm	BD-528-12	38
DEBAKEY Atrau pinza 2,0/2,5 mm	BB-039-24	04	EDWARDS pinza p. poner clips	BD-528-00	38
DEBAKEY Atrau pinza 2,0/2,5 mm	BB-039-30	04	Espatula p. intima ancha 24cm	FG-057-24	110
DEBAKEY Atrau pinza 2,7/2,7 mm	BB-034-16	03	Espatula p. intima estre. 14cm	FG-057-14	110
DEBAKEY Atrau pinza 2,7/2,7 mm	BB-034-20	03	Espatula para intima 3 mm 18cm	FG-055-18	110
DEBAKEY Atrau pinza 2,7/2,7 mm	BB-034-24	03	Espatula para intima 3 mm 21cm	FG-055-21	110
DEBAKEY Atrau pinza 2,7/2,7 mm	BB-034-30	03	FINOCH. ALU inf.separ.75/15/15 mm	FG-324-75	90
DEBAKEY Atrau pinza 3,5/4,5 mm	BB-130-16	04	FINOCH. ALU separad. 135/38/44 mm	FG-320-13	88
DEBAKEY Atrau pinza 3,5/4,5 mm	BB-130-20	04	FINOCH.ALU inf.separ.100/12/15	FG-324-40	89
DEBAKEY Atrau pinza 3,5/4,5 mm	BB-130-24	04	FINOCH.ALU inf.separ.143/28/30	FG-324-41	89
DEBAKEY Atrau pinza 3,5/4,5 mm	BB-130-30	04	FINOCH.ALU inf.separ.210/31/45	FG-324-42	89
DEBAKEY BAHNSON cl.aneur.aorta	BD-223-24	31	FINOCH.ALU separad.175/52/62 mm	FG-320-17	88
DEBAKEY BAHNSON cl.aneur.aorta	BD-223-25	31	FINOCH.ALU separad.175/85/65 mm	FG-320-18	88
DEBAKEY BAHNSON cl.aneur.aorta	BD-223-26	31	FINOCH.ALU separad.245/42/61mm	FG-324-43	89
DEBAKEY cl.vas.perif.acod.19,5	BD-711-19	23	FINOCH.ALU separad.245/74/64mm	FG-324-44	89
DEBAKEY cl.vas.perif.acod.22cm	BD-711-22	23	FINOCH.BURFORD ALU separ.135 mm	FG-424-13	92
DEBAKEY cl.vas.perif.curv.26,5	BD-811-26	25	FINOCH.BURFORD ALU separ.180 mm	FG-422-18	91
DEBAKEY cl.vas.perif.rect.19,5	BD-710-19	23	FINOCH.BURFORD ALU separ.260 mm	FG-422-26	91
DEBAKEY cl.vas.perif.rect.22cm	BD-710-22	23	FINOCH.BURFORD ALU separ.300 mm	FG-422-30	91
DEBAKEY clamp Bulldog atrauma	BC-902-07	15	FINOCH.BURFORD separad. 210 mm	FG-326-21	90
DEBAKEY clamp Bulldog atrauma	BC-902-08	15	FINOCH.BURFORD separad. 250 mm	FG-326-25	90
DEBAKEY clamp Bulldog atrauma	BC-902-10	15	FINOCH.BURFORD separad. 300 mm	FG-326-30	90
DEBAKEY clamp Bulldog atrauma	BC-902-12	15	FINOCH.HAIGHT Baby R.Sperr.Alu	FG-322-10	88
DEBAKEY clamp Bulldog atrauma	BC-903-07	15	FINOCHIETTO baby sep. 75/18/20 mm	FG-124-75	87
DEBAKEY clamp Bulldog atrauma	BC-903-08	15	FINOCHIETTO clamp bronqu.24 cm	FG-037-24	99
DEBAKEY clamp Bulldog atrauma	BC-903-10	15	FINOCHIETTO Rippen Sperrer Alu	FG-122-12	86
DEBAKEY clamp Bulldog atrauma	BC-903-12	15	FINOCHIETTO separad. 165/40/40	FG-120-16	86
DEBAKEY Klemme Atrauma	BD-225-28	32	FINOCHIETTO separad. 200/45/65 mm	FG-120-20	86
DEBAKEY Klemme Atrauma	BD-825-24	42	FINOCHIETTO separad. 250/70/65 mm	FG-120-25	86
DEBAKEY MORRIS pinza vascular atraum.	BD-229-18	33	FINOCHIETTO separad. 300/70/65 mm	FG-120-30	86
DEBAKEY pinza atraum. angulada	BD-321-18	34	FISCH ganchito fino 90° acod.	EA-911-02	77
DEBAKEY pinza atraum. angulada	BD-321-21	34	Fleboextractores, Ø 10mm	CA-610-10	66
DEBAKEY pinza atraum. angulada	BD-321-23	34	Fleboextractores, Ø 12mm	CA-610-12	66
DEBAKEY pinza atraum. angulada	BD-521-30	37	Fleboextractores, Ø 14mm	CA-610-14	66
DEBAKEY pinza atraum. forma C, 26cm	BD-221-24	30	Fleboextractores, Ø 2mm	CA-610-02	66
DEBAKEY pinza atraum. forma C, 27cm	BD-221-27	30	Fleboextractores, Ø 3mm	CA-610-03	66
DEBAKEY pinza atraum. forma C, 31cm	BD-221-31	30	Fleboextractores, Ø 4mm	CA-610-04	66
DEBAKEY pinza atraum. forma C, 33cm	BD-221-35	30	Fleboextractores, Ø 6mm	CA-610-06	66
DEBAKEY pinza atraum. forma S	BD-227-28	32	Fleboextractores, Ø 7mm	CA-610-07	66
DEBAKEY pinza atraumatica	BD-012-12	19	Fleboextractores, Ø 8mm	CA-610-08	66
DEBAKEY pinza atraumatica	BD-013-12	19	FREER gancho p. mucosa 2 garf.	BI-128-15	63
DEBAKEY pinza atraumatica	BD-111-12	19	GERBODE dilatad. valv. 9-45 mm	FG-242-45	108
DEBAKEY pinza atraumatica	BD-113-12	19	GIERTZ STILLE costotomo 27 cm	FG-317-27	84
DEBAKEY pinza atraumatica	BD-211-12	19	GLOVER Bulldog Klemme 5,5 cm	BC-605-06	14
DEBAKEY pinza atraumatica	BD-813-19	25	GLOVER clamp cardiov. atrauma	BC-906-06	16
DEBAKEY pinza atraumatica	BD-813-20	25	GLOVER clamp cardiov. atrauma	BC-906-07	16
DEBAKEY pinza atraumatica	BD-911-16	25	GLOVER clamp cardiov. atrauma	BC-906-09	16
DEBAKEY pinza atraumatica	BD-421-25	35	GLOVER clamp cardiov. atrauma	BC-906-11	16
DEBAKEY pinza atraumatica	BD-131-14	47	GLOVER clamp cardiov. atrauma	BC-907-06	16
DEBAKEY pinza atraumatica	BD-131-15	47	GLOVER clamp cardiov. atrauma	BC-907-07	16
DEBAKEY pinza atraumatica	BD-131-16	47	GLOVER clamp cardiov. atrauma	BC-907-09	16
DEBAKEY pinza atraumatica	BD-431-19	49	GLOVER clamp cardiov. atrauma	BC-907-11	16
DEBAKEY pinza atraumatica	BD-431-20	49	GLOVER clamp vas.cuchara 21cm	BD-611-21	23
DEBAKEY pinza atraumatica	BD-431-23	49	GLOVER clamp vas.cuchara 26cm	BD-611-26	23
DEBAKEY pinza cl.atr.fte.curva	BD-039-16	46	GLOVER pinza atraumatica	BD-231-17	47
DEBAKEY pinza cl.atr.fte.curva	BD-039-17	46	GLOVER pinza coarct.25,5/acod.	BD-411-26	21
DEBAKEY pinza clamp angulada	BD-321-27	34	GLOVER pinza coarct.26cm recta	BD-410-26	21
DEBAKEY pinza clamp atrau.ang.	BD-521-20	37	GLOVER pinza vas.22cm ftm.cva.	BD-513-22	22
DEBAKEY pinza clamp atrau.ang.	BD-521-24	37	GLOVER pinza vas.18,5cm curva	BD-513-18	22
DEBAKEY pinza clamp atrau.ang.	BD-521-25	37	GLOVER pinza vascul.24cm curva	BD-511-24	22
DEBAKEY pinza clamp atraumat.	BD-421-26	35	GLUCK costotomo 22 cm	FG-017-22	81
DEBAKEY pinza clamp atraumat.	BD-427-27	36	GRAEFE ganchito (iris) agudo	BI-120-12	63
DEBAKEY pinza clamp atraumat.	BD-037-17	46	GRAEFE ganchito (iris) romo	BI-121-12	63
DEBAKEY pinza p.anastom.atrau.	BD-821-17	42	GREGORY Bulldog Klemme 11 cm	BC-807-11	14
DEBAKEY pinza pedi.acod.15,5cm	BD-033-15	46	GREGORY pinza atraum. grande	BD-439-18	50
DEBAKEY pinza pediat.recta16cm	BD-032-16	45	GREGORY pinza atraum. mediana	BD-439-16	50
DEBAKEY pinza pediat.recta17cm	BD-032-17	45	GREGORY pinza atraum. pequena	BD-439-14	50
DEBAKEY pinza vascular atraum.	BD-229-23	33	GREGORY pinza Bulldog 9 cm	BC-807-09	14
DEBAKEY Praeparier Klemme Atr.	BD-827-24	42	GUTHRIE ganchito doble grande	BI-122-02	63
DEBAKEY REYNOLDS clamp anasto.	BD-239-01	47	GUTHRIE ganchito doble pequeno	BI-122-01	63
DEBAKEY REYNOLDS clamp anasto.	BD-239-02	47	HAIGHT separador 115/30/30 mm	FG-620-15	93
DEBAKEY REYNOLDS clamp anasto.	BD-239-03	47	HAIGHT separador 90/30/30 mm	FG-620-09	93
DEBAKEY REYNOLDS clamp anasto.	BD-239-04	47	HALLE Septum Elevatorium	EA-319-16	76
DEBAKEY SATINSKY Bulldog Klemme 10cm	BC-603-10	14	HALSTED Mosquito Art.Kl. 15 cm	BD-800-15	19
DEBAKEY SATINSKY Bulldog Klemme 7cm	BC-509-07	14	HALSTED Mosquito Art.Kl. 15 cm	BD-801-15	19
DEBAKEY SATINSKY Bulldog Klemme 9cm	BC-601-09	14	HALSTED Mosquito Klemme Atrauma	BD-800-12	19
DEBAKEY SATINSKY cl. vena cava	BD-621-23	39	HALSTED Mosquito Klemme Atrauma	BD-801-12	19
DEBAKEY SATINSKY cl. vena cava	BD-621-24	39	HARKEN pinza clamp atraumatic.	BD-623-25	40
DEBAKEY SATINSKY cl. vena cava	BD-621-25	39	HARKEN pinza clamp atraumatic.	BD-625-24	40
DERRA pinza atraumatica	BD-921-16	45	HARKEN pinza clamp atraumatic.	BD-627-24	40
DERRA pinza atraumatica	BD-921-17	45	HARKEN pinza clamp atraumatic.	BD-629-24	40
DERRA pinza atraumatica	BD-921-18	45	HARRINGTON pinza bronqu. 31 cm	FG-033-31	99
DIEFFENBACH serra-fina	BC-012-04	17	HARRINGTON pinza bronqu.29,5 cm	FG-033-29	99
DIEFFENBACH serra-fina	BC-013-04	17	HARRINGTON pinza bronqu.30,5 cm	FG-031-30	99
DIEFFENBACH serra-fina, 5CM	BC-012-05	17	HERTZLER sep.costal 105/25x25 mm	FG-728-00	95
DIEFFENBACH serra-fina, 5CM	BC-013-05	17	HETZER dilatad. valv. 4-10 mm	FG-246-10	107
DIETHRICH pinza atraumat. 21cm	BD-339-21	48	JAVID pinza p. carotis corta	BD-433-18	49
Disector micro	EA-688-23	77	JAVID pinza p. carotis larga	BD-433-19	49
DOYEN periostot.costal adulto	DC-271-17	73	JOHNS HOPKINS serra-fina	BC-110-50	17
DOYEN periostot.costal adulto	DC-273-17	73	JOHNS HOPKINS serra-fina	BC-110-55	17

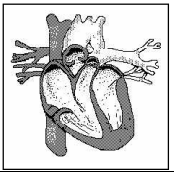

JOHNS HOPKINS serra-fina	BC-110-65	17	PEAN Klemme Atrauma	BD-803-18	19
JOHNS HOPKINS serra-fina	BC-110-70	17	PEAN Klemme Atrauma	BD-803-20	19
JOHNS HOPKINS serra-fina	BC-110-75	17	pinza atraum. pediatr. fig. 1, 14,5cm	BD-053-01	60
JOHNS HOPKINS serra-fina	BC-110-90	17	pinza atraum. pediatr. fig. 1, 14cm	BD-055-01	60
JOHNS HOPKINS serra-fina	BC-111-50	17	pinza atraum. pediatr. fig. 1,14,5cm	BD-052-01	60
JOHNS HOPKINS serra-fina	BC-111-55	17	pinza atraum. pediatr. fig. 2, 14,5cm	BD-052-02	60
JOHNS HOPKINS serra-fina	BC-111-65	17	pinza atraum. pediatr. fig. 2, 14,5cm	BD-053-02	60
JOHNS HOPKINS serra-fina	BC-111-70	17	pinza atraum. pediatr. fig. 2, 14cm	BD-055-02	60
JOHNS HOPKINS serra-fina	BC-111-75	17	pinza atraum. pediatr. fig. 3, 14,5cm	BD-052-03	60
JOHNS HOPKINS serra-fina	BC-111-90	17	pinza atraum. pediatr. fig. 3, 14,5cm	BD-053-03	60
KILNER separador alar	EG-555-10	79	pinza atraum. pediatr. fig. 3, 14cm	BD-055-03	60
KRAYENBUEHL ganchito p. nervio	EA-605-01	75	pinza atraum. pediatr. fig. 4, 13,5cm	BD-052-04	60
KRAYENBUEHL ganchito p. nervio	EA-605-02	75	pinza atraum. pediatr. fig. 4, 13,5cm	BD-053-04	60
KRAYENBUEHL ganchito p. nervio	EA-605-03	75	pinza atraum. pediatr. fig. 4, 13cm	BD-055-04	60
KRAYENBUEHL ganchito p. nervio	EA-605-04	75	pinza atraum. pediatr. fig. 5, 14cm	BD-052-05	60
LAMBERT KAY pinza atraumatica	BD-121-20	27	pinza atraum. pediatr. fig. 5, 14cm	BD-053-05	60
LAMBERT KAY pinza atraumatica	BD-123-20	28	pinza atraum. pediatr. fig. 5, 14cm	BD-055-05	60
LAMBOTTE periostotomo 21cm 5mm	DC-075-05	72	pinza atraum. pediatr. fig. 6, 13,5cm	BD-052-06	60
LAMBOTTE periostotomo 21cm 10mm	DC-075-10	72	pinza atraum. pediatr. fig. 6, 13,5cm	BD-053-06	60
LAMBOTTE periostotomo 21cm 15mm	DC-075-15	72	pinza atraum. pediatr. fig. 6, 13cm	BD-055-06	60
LAMBOTTE periostotomo 21cm 20mm	DC-075-20	72	pinza atraum. pediatr. fig. 7, 13,5cm	BD-052-07	60
LAMBOTTE periostotomo 21cm 25mm	DC-075-25	72	pinza atraum. pediatr. fig. 7, 13,5cm	BD-053-07	60
LEBSCHKE cincel esternon 24,5cm	DC-768-24	72	pinza atraum. pediatr. fig. 7, 13cm	BD-055-07	60
LEES pinza atraum. angular	BD-311-23	20	pinza atraum. pediatr. fig. 8, 14cm	BD-052-08	60
LEES pinza atraum. angular	BD-311-25	20	pinza atraum. pediatr. fig. 8, 14cm	BD-053-08	60
LEES pinza atraum. forma de S	BD-313-25	20	pinza atraum. pediatr. fig. 8, 14cm	BD-055-08	60
LELAND JONES pinza atraumatica	BD-811-19	26	pinza atraum. pediatr. fig. 9, 13,5cm	BD-052-09	60
LELAND JONES pinza atraumatica	BD-023-19	26	pinza atraum. pediatr. fig. 9, 13,5cm	BD-053-09	60
LELAND JONES pinza atraumatica	BD-025-19	26	pinza atraum. pediatr. fig. 9, 13,5CM	BD-055-09	60
LELAND JONES pinza vasc.perif.	BD-022-19	26	Pinza p. aplicar clamp bulld.	BC-901-23	14
LIDDLE pinza clamp vascul.27cm	BD-029-27	27	Pinza p. poner aproximadores	BC-404-14	12
llave para BC-401-00	BC-401-01	10	Pinza p.poner aproxim. y clips	BC-406-14	12
LOVELACE pinza pulmonar 20 cm	FG-920-20	97	Pinza p.poner aproxim. y clips	BC-408-14	12
LOVELACE pinza pulmonar 20 cm	FG-921-20	97	pinza p.shunt flexib. 22cm 3mm	BD-165-03	62
Mango para fleboextractor, 11,5 cm	CA-612-12	66	pinza p.shunt flexib. 22cm 5mm	BD-165-05	62
MARKWALDER pinza gubia redonda	DC-922-20	69	pinza p.shunt flexib. 22cm 7mm	BD-165-07	62
MATSON ALEXANDER periostotomo	DC-371-22	74	pinza p.shunt flexib. 22cm 9mm	BD-165-09	62
MAYO BLAKE pinza calc.biliares	GC-110-20	112	POTTS Klemme Atrauma	BD-828-23	43
MAYO BLAKE pinza calc.biliares	GC-111-20	112	POTTS Klemme Atrauma	BD-828-27	43
MEHDORN clip mini boca 4x1,0mm	BC-403-01	11	POTTS Klemme Atrauma	BD-828-31	43
MEHDORN clip mini boca 4x1,4mm	BC-403-02	11	POTTS pinza atraum. boca 55 mm	BD-511-21	22
MEHDORN clip mini boca 6x1,0mm	BC-403-03	11	POTTS pinza atrauma	BD-829-21	44
MEHDORN clip mini boca 6x1,4mm	BC-403-04	11	POTTS pinza atrauma	BD-829-23	44
MEHDORN pinza de aplicacion	BC-500-15	13	POTTS pinza atrauma	BD-829-27	44
MERCEDES separad.toracico comp	FG-720-00	94	POTTS pinza atrauma	BD-829-31	44
MERCEDES Thorax Sperrer allein	FG-720-10	94	POTTS pinza atraumatica	BD-828-21	43
MERCEDES Valvenpaar 48x68 mm	FG-720-48	94	POTTS pinza atrumat. boca 30mm	BD-411-20	21
MERCEDES Valvenpaar 70x75 mm	FG-720-70	94	POTTS pinza atrumat. boca 55mm	BD-411-22	21
mini pinza neonatal 70° 12 cm	BD-847-13	59	POTTS pinza boca atraum. 30 mm	BD-410-20	21
mini pinza neonatal atr.10 cm	BD-849-13	59	POTTS pinza boca atraum. 55 mm	BD-410-22	21
mini pinza neonatal atr.12 cm	BD-941-15	59	Prehensor de tejido 1,8 mm	EA-910-18	77
mini pinza neonatal atr.12 cm	BD-945-12	59	PRICE THOMAS pinza bronquial	FG-039-22	100
mini pinza neonatal atr.15 cm	BD-943-15	59	PRICE THOMAS pinza dient.a der	FG-133-22	100
mini pinza neonatal atr.15 cm	BD-945-15	59	PRICE THOMAS pinza dient.a izq	FG-131-22	100
mini pinza neonatal recta 13cm	BD-841-13	59	RANKIN Klemme Arterien 16 cm Atrauma	BD-804-16	19
MORRIS pinza atraum.2x3 dient.	BD-229-20	33	RANKIN Klemme Arterien 16 cm Atrauma	BD-805-16	19
MORRIS pinza atraum.2x3 dient.	BD-229-25	33	ROBB disector 2 mm fig. 4	FG-059-04	111
MORSE FAVOLORO separad. costal	FG-723-19	95	ROBB disector 3 mm fig. 3	FG-059-03	111
MORSE FAVOLORO separad. costal	FG-723-16	95	ROBB disector 4 mm fig. 2	FG-059-02	111
MUELLER aproximador d. = 1 mm	BC-208-01	07	ROBB disector 5 mm fig. 1	FG-059-01	111
MUELLER aproximador d. = 2 mm	BC-208-02	07	SANTULLI Bulldog Klemme 7 cm	BC-809-07	114
MUELLER aproximador d. = 3 mm	BC-208-03	07	SAROT pinza bronqu.dient.a der	FG-139-23	101
MUELLER aproximador d. = 4 mm	BC-208-04	07	SAROT pinza bronqu.dient.a izq	FG-137-23	101
MUELLER clip 50 g punta curva	BC-303-50	08	SAROT pinza clamp bronquial	BC-540-24	18
MUELLER clip 80 g punta curva	BC-303-80	08	SAROT pinza clamp bronquial	BC-541-24	18
MUELLER clip pres. 50 g curvo	BC-301-50	08	SATINSKI pinza atraumatica	BD-523-20	37
MUELLER clip pres. 50 g recto	BC-300-50	08	SATINSKI pinza atraumatica	BD-523-24	37
MUELLER clip pres. 80 g curvo	BC-301-80	08	SATINSKI pinza atraumatica	BD-523-26	37
MUELLER clip pres. 80 g recto	BC-300-80	08	SATINSKI pinza atraumatica	BD-523-27	37
MUELLER clip pres.50 g acodado	BC-307-50	08	SATINSKY clamp vena cava S.f.1	FG-331-26	103
MUELLER clip pres.50 g angular	BC-305-50	08	SATINSKY clamp vena cava S.f.2	FG-333-26	103
MUELLER clip pres.80 g acodado	BC-307-80	08	SATINSKY pinza anastamos.15 cm	FG-235-15	102
MUELLER clip pres.80 g angular	BC-305-80	08	SATINSKY pinza anastamos.fig.1	FG-237-26	102
MYERS desobliterd.fijo 1m 6mm	CA-514-06	65	SATINSKY pinza anastamos.fig.2	FG-239-26	102
MYERS desobliterd.fijo 1m 9mm	CA-514-09	65	SATINSKY pinza atraumatica	BD-523-25	37
MYERS desobliterd.fijo 1m 12mm	CA-514-12	65	SAUERBRUCH costotomo 26 cm	FG-311-26	83
MYERS desobliterd.fijo 1m 15mm	CA-514-15	65	SAUERBRUCH FREY costotomo 36cm	FG-411-36	84
NABATOFF cable de traccion	CA-510-90	64	SCHMID canula vascular 3 mm	CC-220-03	68
NABATOFF mango suelto	CA-510-80	64	SCHMID canula vascular 4 mm	CC-220-04	68
NABATOFF oliva 3 mm de diam.	CA-510-03	64	SCHMID canula vascular 5 mm	CC-220-05	68
NABATOFF oliva 6 mm de diam.	CA-510-06	64	SCHMID canula vascular 6 mm	CC-220-06	68
NABATOFF oliva 9 mm de diam.	CA-510-09	64	SCHUMACHER tijera p. esternon	FG-418-21	85
NABATOFF oliva 12 mm de diam.	CA-510-12	64	SELLORS Aproximador de costillas 19 cm	FG-820-19	96
NABATOFF oliva 15 mm de diam.	CA-510-15	64	SEMB periostot.costillas17,5cm	DC-279-01	74
NABATOFF punta de sonda seultta	CA-510-02	64	SEMB periostot.costillas17,5cm	DC-279-03	74
NABATOFF sonda para varices	CA-510-00	64	SEMB periostot.costillas20,5cm	DC-279-05	74
OCHSNER pinza atraumat. 23 cm	BD-337-23	48	SEMB periostot.costillas20,5cm	DC-279-06	74
PEAN Klemme Atrauma	BD-802-14	19	SEMB periostot.costillas21,0cm	DC-279-02	74
PEAN Klemme Atrauma	BD-802-16	19	SEMB periostot.costillas21,0cm	DC-279-04	74
PEAN Klemme Atrauma	BD-802-18	19	SEMB periostot.costillas22,5cm	DC-279-07	74
PEAN Klemme Atrauma	BD-802-20	19	SEMB pinza bronqu.fuertem.crv	FG-233-23	101
PEAN Klemme Atrauma	BD-803-14	19	SEMB pinza bronqu.ligeram.crv	FG-231-23	101
PEAN Klemme Atrauma	BD-803-16	19	SEMB pinza cortante para hueso	DC-925-24	70

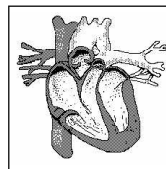

SEMB pinza gubia 22,5 cm	DC-621-22	69
SEMB pinza gubia 27,0 cm	DC-621-27	69
SEMB pinza para huesos	DC-634-19	71
SEMB pinza para huesos	DC-635-19	71
Separador p.duramadre 90° cvo.	EA-911-01	77
STILLE costotomo 21 cm	FG-111-21	81
STILLE HORSLEY pza.cort.p.hues	DC-923-27	70
SUBRAMANIAN pinza a la derecha	BD-333-16	48
SUBRAMANIAN pinza a la izquier	BD-335-16	48
SUBRAMANIAN pinza miniatura	BD-331-15	48
TOENNIS descol. duramadre 25cm	EA-411-25	76
TOENNIS descol. duramadre 25cm	EA-412-25	76
TUBBS dilatador para adultos	FG-148-42	105
TUBBS dilatador para adultos	FG-148-45	105
TUFFIER separador 165/50/45 mm	FG-624-16	94
VARADY flebodisecador 18 cm	CA-617-01	67
VARADY fleboextractor 17,0 cm	CA-617-05	67
VARADY fleboextractor 17,0 cm	CA-617-06	67
VARADY fleboextractor 17,5 cm	CA-617-04	67
VARADY fleboextractor 18 cm	CA-617-02	67
VARADY fleboextractor 18 cm	CA-617-03	67
WAGENER ganchito aboton. fig.1	EE-912-01	78
WAGENER ganchito aboton. fig.2	EE-912-02	78
WAGENER ganchito aboton. fig.3	EE-912-03	78
WAGENER ganchito aboton. fig.4	EE-912-04	78
WEBER pinza atraum. a la dere.	BD-129-26	29
WEBER pinza atraum. a la izqu.	BD-127-26	29
WYLIE pinza cl.vasc.curva 21cm	BD-529-01	38
WYLIE pinza cl.vasc.curva 22cm	BD-529-02	38

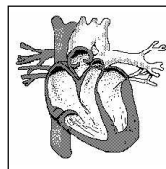

ALEXANDER periostotomo 16 cm	DC-175-16	72	COOLEY pinza Atrauma	BD-143-17	54
ALEXANDER periostotomo 20 cm	DC-175-20	72	COOLEY pinza Atrauma	BD-146-17	54
ALLISON spatola polmonare	FG-829-30	97	COOLEY pinza Atrauma	BD-149-17	54
ALLISON spatola polmonare 32 cm, 54mm	FG-829-32	97	COOLEY pinza Atrauma	BD-247-15	55
approssim. micro compl.	BC-402-00	10	COOLEY pinza Atrauma	BD-247-16	55
BAILEY avvicin. di coste 16 cm	FG-824-16	96	COOLEY pinza Atrauma	BD-341-90	56
BAILEY baby avvicinatore 14 cm	FG-822-14	96	COOLEY pinza Atrauma	BD-547-17	58
BAILEY GIBBON avvicinatore 16 cm	FG-826-16	96	COOLEY pinza Atrauma	BD-641-17	58
BAINBRIDGE pinza Atrauma	BD-916-15	26	COOLEY pinza Atrauma	BD-645-18	58
BAINBRIDGE pinza Atrauma	BD-916-18	26	COOLEY pinza Atrauma 14 cm	BD-736-14	52
BAINBRIDGE pinza Atrauma	BD-917-15	26	COOLEY pinza Atrauma 14 cm	BD-737-14	52
BAINBRIDGE pinza Atrauma	BD-917-18	26	COOLEY pinza Atrauma 14 cm	BD-739-14	52
BECK pinza Atrauma per aorta	BD-823-17	42	COOLEY pinza Atrauma 14 cm	BD-830-14	52
BETHUNE costotomo 34 cm	FG-216-34	82	COOLEY pinza Atrauma 14 cm	BD-831-14	52
BIEMER aghi di ricambio, paio	BC-401-02	10	COOLEY pinza Atrauma 25*	BD-341-25	56
BIEMER approssim. micro compl.	BC-401-00	10	COOLEY pinza Atrauma 45*	BD-341-45	56
BIEMER approssimatore micro	BC-106-00	06	COOLEY pinza bulld.anello 12cm	BD-631-12	51
BIEMER clip vascol. morso 5mm/9mm	BC-400-03	09	COOLEY pinza leg.e vascol 17cm	BD-449-17	57
BIEMER clip vascol. morso 4mm/6mm	BC-400-01	09	COOLEY pinza occlus.cava 24Ch.	BD-645-18	52
BIEMER clip vascol. morso 5mm/9mm	BC-400-02	09	COOLEY pinza occlus.cava 26Ch.	BD-731-26	52
BIEMER MUELLER approssim.micro	BC-100-00	05	COOLEY pinza occlus.cava 28Ch.	BD-731-28	52
BIEMER MUELLER approssim.micro	BC-101-00	05	COOLEY pinza occlus.cava 30Ch.	BD-733-30	52
BIEMER MUELLER approssim.micro	BC-102-00	05	COOLEY pinza occlus.cava 32Ch.	BD-733-32	52
BIEMER MUELLER approssim.micro	BC-103-00	05	COOLEY pinza occlus.cava 36Ch.	BD-733-36	52
BIEMER MUELLER approssim.micro	BC-104-00	05	COOLEY pinza p.iliaca atrauma	BD-147-21	54
BLAKE pinza calc. bil. curva	GC-017-20	112	COOLEY pinza pat.condotto 16cm	BD-736-16	52
BLAKE pinza calc. bil. retta	GC-016-20	112	COOLEY pinza pat.condotto 16cm	BD-737-16	52
BROCK dilatatore senza manico	FG-142-00	104	COOLEY pinza per vena cava	BD-045-27	53
BROCK manico solo	FG-140-00	104	COOLEY pinza vascol.curva 17cm	BD-447-17	57
BROCK pza.tagl. 4,0 mm s.man.	FG-144-04	104	COOLEY pinza vascolare 16,5 cm	BD-541-16	57
BROCK pza.tagl. 7,5 mm s.man.	FG-144-07	104	COOLEY pinza vascolare 17,5 cm	BD-543-16	57
BROCK pza.tagl. 10,0 mm s.man.	FG-144-10	104	COOLEY pinza vascolare 17,5 cm	BD-545-17	57
BROCK pza.tagl. 12,0 mm s.man.	FG-144-12	104	COOLEY pza.bulld.anello 10,5cm	BD-539-10	51
BRUNNER costotomo a destr. 32cm	FG-417-28	85	COOLEY pza.bulld.anello 12,5cm	BD-537-12	51
BRUNNER Costotomo, mano sinist., 28cm	FG-419-28	85	COOLEY pza.bulld.anello 13,5cm	BD-533-13	50
CASPAR uncino p.esplor.e eoag.	EA-607-01	76	COOLEY pza.bulld.anello 13,5cm	BD-533-13	51
CASPAR uncino p.esplor.e eoag.	EA-607-02	76	COOLEY pza.bulld.cva.anell.13	BD-531-13	50
CASPAR uncino p.esplor.e eoag.	EA-607-03	76	COOLEY pza.bulld.rtt.anell.13	BD-530-13	50
CASPAR uncino p.esplor.e eoag.	EA-607-04	76	COOLEY pza.bulld.'S'anell.13cm	BD-535-13	50
CASTANEDA ALU divar. 120/15/60 mm	FG-520-12	92	COOLEY pza.occl.pedi.cucchiaio	BD-245-14	55
CASTANEDA ALU divar.65/10,5/32 mm	FG-520-06	92	COOLEY pza.occlus.pediatr.antol	BD-241-14	55
CASTANEDA ALU divar.70/12,0/45 mm	FG-520-07	92	COOLEY pza.occlus.pediatr.retta	BD-240-14	55
CASTANEDA pza.neonat.atr. 10cm	BD-849-13	59	COOLEY pza.occlus.pediatr.14cm	BD-243-14	55
CASTANEDA pza.neonat.atr. 12 cm	BD-941-15	59	COOLEY pza.occlus.pediatr.14cm	BD-343-14	56
CASTANEDA pza.neonat.atr. 12cm	BD-945-12	59	CORYLLOS costotomo 35 cm	FG-213-35	82
CASTANEDA pza.neonat.atr. 13cm	BD-843-13	59	CORYLLOS costotomo 35 cm	FG-215-35	82
CASTANEDA pza.neonat.atr. 13cm	BD-845-13	59	Costotomo 22 cm	FG-015-22	80
CASTANEDA pza.neonat.atr. 15cm	BD-943-15	59	Costotomo 23 cm	FG-012-23	80
CASTANEDA pza.neonat.atr. 15cm	BD-945-15	59	CRAFOORD pinza bronquiale	BC-543-18	18
CHEVALLIER Rippensp.190x100x27	FG-529-19	93	CRAFOORD pinza clamp bronchia.	BC-543-24	18
chiave per BC-401-00	BC-401-01	10	CRILE uncinetto p. nervi fig. 1	EA-504-20	75
clamp vascol.flessib. atr. 12mm	BD-161-12	61	CUSHING divaricatore per nervi	EA-506-28	75
clamp vascol.flessib. atr.20mm	BD-161-20	61	CUSHING uncino atriale fig. 1	EA-506-19	75
clamp vascol.flessib. atr.30mm	BD-161-30	61	DALE pinza Atrauma 18,5 cm	BD-721-18	41
clamp vascol.flessibile 12 mm	BD-069-12	61	DALE pinza Atrauma grande	BD-723-19	41
clamp vascol.flessibile 20 mm	BD-069-20	61	DALE pinza Atrauma media	BD-723-18	41
clamp vascol.flessibile 30 mm	BD-069-30	61	DALE pinza Atrauma piccola	BD-723-17	41
CONVERSE uncino alare	EG-554-12	79	DARDIK pinza atr. 14cm 90gradi	BD-712-90	24
COOLEY Atrau pinza 2,0/2,0 mm	BB-134-16	04	DARDIK pinza atr. 15 cm retta	BD-712-00	24
COOLEY Atrau pinza 2,0/2,0 mm	BB-134-20	04	DARDIK pinza atr. 15cm 15gradi	BD-714-00	24
COOLEY costotomo prima costa	FG-218-35	83	DARDIK pinza atr. 15cm 30gradi	BD-712-15	24
COOLEY DEBAKEY dil.valv.7-30mm	FG-243-30	106	DARDIK pinza atr. 15cm 45gradi	BD-712-30	24
COOLEY DERRA pinza Atrauma	BD-441-16	56	DARDIK pinza atr. 15cm 90gradi	BD-712-45	24
COOLEY DERRA pinza Atrauma	BD-441-17	56	DARDIK pinza atr. 16cm 90gradi	BD-714-90	24
COOLEY DERRA pinza Atrauma	BD-441-18	56	DARDIK pinza atr. 17cm 15gradi	BD-714-15	24
COOLEY dilat. valv. 5-18 mm	FG-245-18	107	DARDIK pinza atr. 17cm 30gradi	BD-714-30	24
COOLEY dilat. valv. 6-20 mm	FG-245-20	107	DARDIK pinza atr. 17cm 45gradi	BD-714-45	24
COOLEY dilat. valv. 9-40 mm	FG-243-40	106	DAVIS dissett.duramadre 24,5cm	EA-511-24	77
COOLEY dilatatore 0,5 mm	FG-740-05	108	DE BAKEY dilatatore 0,5mm 19cm	FG-742-05	109
COOLEY dilatatore 1,0 mm	FG-740-10	108	DE BAKEY dilatatore 0,5mm 35cm	FG-744-05	109
COOLEY dilatatore 1,5 mm	FG-740-15	108	DE BAKEY dilatatore 1,0mm 19cm	FG-742-10	109
COOLEY dilatatore 2,0 mm	FG-740-20	108	DE BAKEY dilatatore 1,0mm 35cm	FG-744-10	109
COOLEY dilatatore 2,5 mm	FG-740-25	108	DE BAKEY dilatatore 1,5mm 19cm	FG-742-15	109
COOLEY dilatatore 3,0 mm	FG-740-30	108	DE BAKEY dilatatore 1,5mm 35cm	FG-744-15	109
COOLEY dilatatore 4,0 mm	FG-740-40	108	DE BAKEY dilatatore 2,0mm 19cm	FG-742-20	109
COOLEY dilatatore 5,0 mm	FG-740-50	108	DE BAKEY dilatatore 2,0mm 35cm	FG-744-20	109
COOLEY dilatatore per adulti	FG-240-45	105	DE BAKEY dilatatore 2,5mm 19cm	FG-742-25	109
COOLEY dilatatore per bambini	FG-240-15	105	DE BAKEY dilatatore 2,5mm 35cm	FG-744-25	109
COOLEY divar. costale alu 12 mm	FG-220-01	87	DE BAKEY dilatatore 3,0mm 19cm	FG-742-30	109
COOLEY divar. costale alu 16 mm	FG-220-02	87	DE BAKEY dilatatore 3,0mm 35cm	FG-744-30	109
COOLEY divar. costale alu 21 mm	FG-220-03	87	DE BAKEY dilatatore 3,5mm 19cm	FG-742-35	109
COOLEY divar. costale alu 37 mm	FG-220-04	87	DE BAKEY dilatatore 3,5mm 35cm	FG-744-35	109
COOLEY divaricat. atrio destro	FG-923-01	98	DE BAKEY dilatatore 4,0mm 19cm	FG-742-40	109
COOLEY divaricat. atrio destro	FG-923-02	98	DE BAKEY dilatatore 4,0mm 35cm	FG-744-40	109
COOLEY divaricat. atrio destro seghettato	FG-923-04	98	DE BAKEY dilatatore 4,5mm 19cm	FG-742-45	109
COOLEY divaricat. atrio destro seghettato	FG-923-05	98	DE BAKEY dilatatore 4,5mm 35cm	FG-744-45	109
COOLEY divaricat. atrio sinist.	FG-923-03	98	DE BAKEY dilatatore 5,0mm 19cm	FG-742-50	109
COOLEY pinza 24,0 cm 2,0 mm	BB-134-24	04	DE BAKEY dilatatore 5,0mm 35cm	FG-744-50	109
COOLEY pinza arteria ren.19,5m	BD-645-19	58	DE BAKEY dilatatore 7,0mm 19cm	FG-742-70	109
COOLEY pinza arteria ren.26 cm	BD-645-26	58	DE BAKEY dilatatore 7,0mm 35cm	FG-744-70	109
COOLEY pinza arteria ren.27,5m	BD-647-27	58	DE BAKEY dilatatore 9,0mm 19cm	FG-742-90	109
COOLEY pinza Atrauma	BD-140-17	53	DE BAKEY dilatatore 9,0mm 35cm	FG-744-90	109
COOLEY pinza Atrauma	BD-141-17	54	DE BAKEY pinza p.iliaca atrau.	BD-125-20	28

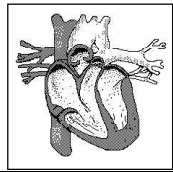

DEBAKEY Atrau pinza 1,5/2,5 mm	BB-036-16	03	DIEFFENBACH serrafina, 5CM	BC-012-05	17
DEBAKEY Atrau pinza 1,5/2,5 mm	BB-036-20	03	DIEFFENBACH serrafina, 5CM	BC-013-05	17
DEBAKEY Atrau pinza 1,5/2,5 mm	BB-036-24	03	DIETHRICH Pinza Atrauma 21 cm	BD-339-21	48
DEBAKEY Atrau pinza 1,5/2,5 mm	BB-036-30	03	Dissettore micro	EA-688-23	77
DEBAKEY Atrau pinza 2,0/2,5 mm	BB-038-16	03	DOYEN periostot.costale adulti	DC-271-17	73
DEBAKEY Atrau pinza 2,0/2,5 mm	BB-038-20	03	DOYEN periostot.costale adulti	DC-273-17	73
DEBAKEY Atrau pinza 2,0/2,5 mm	BB-038-24	03	DOYEN periostot.costale bambin	DC-275-17	73
DEBAKEY Atrau pinza 2,0/2,5 mm	BB-038-30	03	DOYEN periostot.costale bambin	DC-277-17	73
DEBAKEY Atrau pinza 2,0/2,5 mm	BB-039-16	04	EDWARDS clip parallelo 6 mm	BD-528-06	38
DEBAKEY Atrau pinza 2,0/2,5 mm	BB-039-20	04	EDWARDS clip parallelo 12 mm	BD-528-12	38
DEBAKEY Atrau pinza 2,0/2,5 mm	BB-039-24	04	EDWARDS pinza p.posizion.clips	BD-528-00	38
DEBAKEY Atrau pinza 2,0/2,5 mm	BB-039-30	04	Elevatore di tessuto 1,8 mm	EA-910-18	77
DEBAKEY Atrau pinza 2,7/2,7 mm	BB-034-16	03	FINOCH. ALU divaric. 135/38/44 mm	FG-320-13	88
DEBAKEY Atrau pinza 2,7/2,7 mm	BB-034-20	03	FINOCH. ALU inf.divar.75/15/15 mm	FG-324-75	90
DEBAKEY Atrau pinza 2,7/2,7 mm	BB-034-24	03	FINOCH.ALU divaric.175/52/62 mm	FG-320-17	88
DEBAKEY Atrau pinza 2,7/2,7 mm	BB-034-30	03	FINOCH.ALU divaric.175/85/65 mm	FG-320-18	88
DEBAKEY Atrau pinza 3,5/4,5 mm	BB-130-16	04	FINOCH.ALU divaric.245/42/61mm	FG-324-43	89
DEBAKEY Atrau pinza 3,5/4,5 mm	BB-130-20	04	FINOCH.ALU divaric.245/74/64mm	FG-324-44	89
DEBAKEY Atrau pinza 3,5/4,5 mm	BB-130-24	04	FINOCH.ALU inf.divar.100/12/15	FG-324-40	89
DEBAKEY Atrau pinza 3,5/4,5 mm	BB-130-30	04	FINOCH.ALU inf.divar.143/28/30	FG-324-41	89
DEBAKEY BAHNSON cl.aneur.aorta	BD-223-24	31	FINOCH.ALU inf.divar.210/31/45	FG-324-42	89
DEBAKEY BAHNSON cl.aneur.aorta	BD-223-25	31	FINOCH.BURFORD ALU divar.135 mm	FG-424-13	92
DEBAKEY BAHNSON cl.aneur.aorta	BD-223-26	31	FINOCH.BURFORD ALU divar.180 mm	FG-422-18	91
DEBAKEY MORRIS pinza vascol. Atrauma	BD-229-18	33	FINOCH.BURFORD ALU divar.260 mm	FG-422-26	91
DEBAKEY pinza Atrau.fрте.сurva	BD-039-16	46	FINOCH.BURFORD ALU divar.300 mm	FG-422-30	91
DEBAKEY pinza Atrau.fрте.сurva	BD-039-17	46	FINOCH.BURFORD divaric. 210 mm	FG-326-21	90
DEBAKEY pinza Atrauma	BD-012-12	19	FINOCH.BURFORD divaric. 250 mm	FG-326-25	90
DEBAKEY pinza Atrauma	BD-013-12	19	FINOCH.BURFORD divaric. 300 mm	FG-326-30	90
DEBAKEY pinza Atrauma	BD-111-12	19	FINOCH.HAIGHT baby divaric.alu	FG-322-10	88
DEBAKEY pinza Atrauma	BD-113-12	19	FINOCHIETTO baby div. 75/18/20 mm	FG-124-75	87
DEBAKEY pinza Atrauma	BD-211-12	19	FINOCHIETTO divar.costale alu.	FG-122-12	86
DEBAKEY pinza Atrauma	BD-813-19	25	FINOCHIETTO divaric. 165/40/40	FG-120-16	86
DEBAKEY pinza Atrauma	BD-813-20	25	FINOCHIETTO divaric. 200/45/65 mm	FG-120-20	86
DEBAKEY pinza Atrauma	BD-911-16	25	FINOCHIETTO divaric. 250/70/65 mm	FG-120-25	86
DEBAKEY pinza Atrauma	BD-225-28	32	FINOCHIETTO divaric. 300/70/65 mm	FG-120-30	86
DEBAKEY pinza Atrauma	BD-421-25	35	FINOCHIETTO pinza bronch.24 cm	FG-037-24	99
DEBAKEY pinza Atrauma	BD-421-26	35	FISCH uncinetto fino 90° angol	EA-911-02	77
DEBAKEY pinza Atrauma	BD-427-27	36	FREER Schleimhaut Hákchen 2 Z.	BI-128-15	63
DEBAKEY pinza Atrauma	BD-825-24	42	GERBODE dilatat. valv. 9-45 mm	FG-242-45	106
DEBAKEY pinza Atrauma	BD-032-17	45	GIERTZ STILLE costotomo 27 cm	FG-317-27	84
DEBAKEY pinza Atrauma	BD-037-17	46	GLOVER pinza Atrauma	BD-317-17	47
DEBAKEY pinza Atrauma	BD-131-14	47	GLOVER pinza Bulldog 5,5 cm	BC-605-06	14
DEBAKEY pinza Atrauma	BD-131-15	47	GLOVER pinza coarct.26cm retta	BD-410-26	21
DEBAKEY pinza Atrauma	BD-131-16	47	GLOVER pinza coarct.26cm/angol	BD-411-26	21
DEBAKEY pinza Atrauma	BD-431-19	49	GLOVER pinza vas.22cm ftm.cva.	BD-513-22	22
DEBAKEY pinza Atrauma	BD-431-20	49	GLOVER pinza vasc.18,5cm curva	BD-513-18	22
DEBAKEY pinza Atrauma	BD-431-23	49	GLOVER pinza vascol.24cm curva	BD-511-24	22
DEBAKEY pinza Atrauma angolare	BD-321-18	34	GLOVER pinza vascolare Atrauma	BC-906-06	16
DEBAKEY pinza Atrauma angolare	BD-321-21	34	GLOVER pinza vascolare Atrauma	BC-906-07	16
DEBAKEY pinza Atrauma angolare	BD-321-23	34	GLOVER pinza vascolare Atrauma	BC-906-09	16
DEBAKEY pinza Atrauma angolare	BD-321-27	34	GLOVER pinza vascolare Atrauma	BC-906-11	16
DEBAKEY pinza Atrauma angolare	BD-521-20	37	GLOVER pinza vascolare Atrauma	BC-907-06	16
DEBAKEY pinza Atrauma angolare	BD-521-24	37	GLOVER pinza vascolare Atrauma	BC-907-07	16
DEBAKEY pinza Atrauma angolare	BD-521-30	37	GLOVER pinza vascolare Atrauma	BC-907-09	16
DEBAKEY pinza Atrauma forma C, 26cm	BD-221-24	30	GLOVER pinza vascolare Atrauma	BC-907-11	16
DEBAKEY pinza Atrauma forma C, 27cm	BD-221-27	30	GLOVER pza.vasc.cucchiaio 21cm	BD-611-21	23
DEBAKEY pinza Atrauma forma C, 31cm	BD-221-31	30	GLOVER pza.vasc.cucchiaio 26cm	BD-611-26	23
DEBAKEY pinza Atrauma forma C, 33cm	BD-221-35	30	GLUCK costotomo 22 cm	FG-017-22	81
DEBAKEY pinza Atrauma forma S	BD-227-28	32	GRAEFE uncinetto (iris) acuto	BI-120-12	63
DEBAKEY pinza Atrauma p.anast.	BD-821-17	42	GRAEFE uncinetto (iris) smusso	BI-121-12	63
DEBAKEY pinza Atrauma p.dissez	BD-827-24	42	GREGORY pinza Atrauma grande	BD-439-18	50
DEBAKEY pinza Bulldog Atrauma	BC-902-07	15	GREGORY pinza Atrauma media	BD-439-16	50
DEBAKEY pinza Bulldog Atrauma	BC-902-08	15	GREGORY pinza Atrauma piccola	BD-439-14	50
DEBAKEY pinza Bulldog Atrauma	BC-902-10	15	GREGORY pinza Bulldog 9 cm	BC-807-09	14
DEBAKEY pinza Bulldog Atrauma	BC-902-12	15	GREGORY pinza Bulldog 11 cm	BC-807-11	14
DEBAKEY pinza Bulldog Atrauma	BC-903-07	15	GUTHRIE uncinetto dopp. grande	BI-122-02	63
DEBAKEY pinza Bulldog Atrauma	BC-903-08	15	GUTHRIE uncinetto doppio picc.	BI-122-01	63
DEBAKEY pinza Bulldog Atrauma	BC-903-10	15	HAIGHT divaricat. 115/30/30mm	FG-620-15	93
DEBAKEY pinza Bulldog Atrauma	BC-903-12	15	HAIGHT divaricatore 90/30/30 mm	FG-620-09	93
DEBAKEY pinza clamp 25cm fig.1	BD-521-25	37	HALLE elevatore per setto	EA-319-16	76
DEBAKEY pinza ped.angol.15,5cm	BD-033-15	46	HALSTED Mosqu pinza emost.15cm	BD-800-15	19
DEBAKEY pinza pediat.retta16cm	BD-032-16	45	HALSTED Mosqu pinza emost.15cm	BD-801-15	19
DEBAKEY pinza vascol. Atrauma	BD-229-23	33	HALSTED Mosquito pinza Atrauma	BD-800-12	19
DEBAKEY pza.vas.perif.ang.19,5	BD-711-19	23	HALSTED Mosquito pinza Atrauma	BD-801-12	19
DEBAKEY pza.vas.perif.ang.22cm	BD-711-22	23	HARKEN pinza Atrauma	BD-623-25	40
DEBAKEY pza.vas.perif.cvo.26,5	BD-811-26	25	HARKEN pinza Atrauma	BD-625-24	40
DEBAKEY pza.vas.perif.rtt.19,5	BD-710-19	23	HARKEN pinza Atrauma	BD-627-24	40
DEBAKEY pza.vas.perif.rtt.22cm	BD-710-22	23	HARKEN pinza Atrauma	BD-629-24	40
DEBAKEY REYNOLDS clamp anasto.	BD-239-01	47	HARRINGTON pinza bronch. 31 cm	FG-033-31	99
DEBAKEY REYNOLDS clamp anasto.	BD-239-02	47	HARRINGTON pinza bronch.29,5 cm	FG-033-29	99
DEBAKEY REYNOLDS clamp anasto.	BD-239-03	47	HARRINGTON pinza bronch.30,5 cm	FG-031-30	99
DEBAKEY REYNOLDS clamp anasto.	BD-239-04	47	HERTZLER div.costale 105/25x25 mm	FG-728-00	95
DEBAKEY SATINSKY cl. vena cava	BD-621-23	39	HETZER dilatat. valv. 4-10 mm	FG-246-10	107
DEBAKEY SATINSKY cl. vena cava	BD-621-24	39	JAVID pinza p. carotis corta	BD-433-18	49
DEBAKEY SATINSKY cl. vena cava	BD-621-25	39	JAVID pinza p. carotis lunga	BD-433-19	49
DEBAKEY SATINSKY pinza at.10cm	BC-603-10	14	JOHNS HOPKINS serrafina	BC-110-50	17
DEBAKEY SATINSKY pinza atr.7cm	BC-509-07	14	JOHNS HOPKINS serrafina	BC-110-55	17
DEBAKEY SATINSKY pinza atr.9cm	BC-601-09	14	JOHNS HOPKINS serrafina	BC-110-65	17
DERRA pinza Atrauma	BD-921-16	45	JOHNS HOPKINS serrafina	BC-110-70	17
DERRA pinza Atrauma	BD-921-17	45	JOHNS HOPKINS serrafina	BC-110-75	17
DERRA pinza Atrauma	BD-921-18	45	JOHNS HOPKINS serrafina	BC-110-90	17
DIEFFENBACH serrafina	BC-012-04	17	JOHNS HOPKINS serrafina	BC-111-50	17
DIEFFENBACH serrafina	BC-013-04	17	JOHNS HOPKINS serrafina	BC-111-55	17

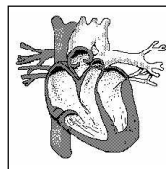

JOHNS HOPKINS serrafina	BC-111-65	17	pinza infantile Atrauma fig. 4, 13,5cm	BD-053-04	60
JOHNS HOPKINS serrafina	BC-111-70	17	pinza infantile Atrauma fig. 4, 13cm	BD-055-04	60
JOHNS HOPKINS serrafina	BC-111-75	17	pinza infantile Atrauma fig. 5, 14cm	BD-052-05	60
JOHNS HOPKINS serrafina	BC-111-90	17	pinza infantile Atrauma fig. 5, 14cm	BD-053-05	60
KILNER divaricatore nasale	EG-555-10	79	pinza infantile Atrauma fig. 5, 14cm	BD-055-05	60
KRAYENBUEHL uncinetto p. nervi	EA-605-01	75	pinza infantile Atrauma fig. 6, 13,5cm	BD-052-06	60
KRAYENBUEHL uncinetto p. nervi	EA-605-02	75	pinza infantile Atrauma fig. 6, 13,5cm	BD-053-06	60
KRAYENBUEHL uncinetto p. nervi	EA-605-03	75	pinza infantile Atrauma fig. 6, 13cm	BD-055-06	60
KRAYENBUEHL uncinetto p. nervi	EA-605-04	75	pinza infantile Atrauma fig. 7, 13,5cm	BD-052-07	60
LAMBERT KAY pinza Atrauma	BD-121-20	27	pinza infantile Atrauma fig. 7, 13,5cm	BD-053-07	60
LAMBERT KAY pinza Atrauma	BD-123-20	28	pinza infantile Atrauma fig. 7, 13cm	BD-055-07	60
LAMBOTTE periostotomo 21cm 5mm	DC-075-05	72	pinza infantile Atrauma fig. 8, 14cm	BD-052-08	60
LAMBOTTE periostotomo 21cm 10mm	DC-075-10	72	pinza infantile Atrauma fig. 8, 14cm	BD-053-08	60
LAMBOTTE periostotomo 21cm 15mm	DC-075-15	72	pinza infantile Atrauma fig. 8, 14cm	BD-055-08	60
LAMBOTTE periostotomo 21cm 20mm	DC-075-20	72	pinza infantile Atrauma fig. 9, 13,5cm	BD-052-09	60
LAMBOTTE periostotomo 21cm 25mm	DC-075-25	72	pinza infantile Atrauma fig. 9, 13,5cm	BD-053-09	60
LEBSCHE scalpello sterno24,5cm	DC-768-24	72	pinza infantile Atrauma fig. 9, 13,5CM	BD-055-09	60
LEES pinza Atrauma angolata	BD-311-23	20	Pinza p. inserire approximativ.	BC-404-14	12
LEES pinza Atrauma angolata	BD-311-25	20	Pinza p.inser.appross.e clips	BD-406-14	12
LEES pinza Atrauma forma S	BD-313-25	20	Pinza p.inser.appross.e clips	BC-408-14	12
LELAND JONES pinza Atrauma	BD-811-19	25	Pinza p.posizionare pze.bulld.	BC-901-23	14
LELAND JONES pinza Atrauma	BD-023-19	26	pinza p.shunt flessib.22cm 3mm	BD-165-03	62
LELAND JONES pinza Atrauma	BD-025-19	26	pinza p.shunt flessib.22cm 5mm	BD-165-05	62
LELAND JONES pinza vasc.perif.	BD-022-19	26	pinza p.shunt flessib.22cm 7mm	BD-165-07	62
LIDDLE pinza clamp vascol.27cm	BD-029-27	27	pinza p.shunt flessib.22cm 9mm	BD-165-09	62
LOVELACE pinza polmonare 20 cm	FG-920-20	97	POTTS pinza Atrauma	BD-828-21	43
LOVELACE pinza polmonare 20 cm	FG-921-20	97	POTTS pinza Atrauma	BD-828-23	43
Manico per stripper anello, 11,5 cm	CA-612-12	66	POTTS pinza Atrauma	BD-828-27	43
MARKWALDER pinza sgorbia circ.	DC-922-20	69	POTTS pinza Atrauma	BD-828-31	43
MATSON ALEXANDER periostotomo	DC-371-22	74	POTTS pinza Atrauma	BD-829-21	44
MAYO BLAKE pinza calc. biliari	GC-110-20	112	POTTS pinza Atrauma	BD-829-23	44
MAYO BLAKE pinza calc. biliari	GC-111-20	112	POTTS pinza Atrauma	BD-829-27	44
MEHDORN clip mini morso 4x1,0	BC-403-01	11	POTTS pinza Atrauma	BD-829-31	44
MEHDORN clip mini morso 4x1,4	BC-403-02	11	POTTS pinza Atrauma morso 30mm	BD-410-20	21
MEHDORN clip mini morso 6x1,0	BC-403-03	11	POTTS pinza Atrauma morso 30mm	BD-411-20	21
MEHDORN clip mini morso 6x1,4	BC-403-04	11	POTTS pinza Atrauma morso 55mm	BD-410-22	21
MEHDORN pinza p. applicazione	BC-500-15	13	POTTS pinza Atrauma morso 55mm	BD-411-22	21
MERCEDES divaric.torace compl.	FG-720-00	94	POTTS pinza Atrauma morso 55mm	BD-511-21	22
MERCEDES Thorax Sperrer allein	FG-720-10	94	PRICE THOMAS pinza bronchiale	FG-039-22	100
MERCEDES Valvenpaar 48x68 mm	FG-720-48	94	PRICE THOMAS pinza denti a des	FG-133-22	100
MERCEDES Valvenpaar 70x75 mm	FG-720-70	94	PRICE THOMAS pinza denti a sin	FG-131-22	100
mini pinza neonat. retta 13 cm	BD-841-13	59	RANKIN pinza emostatica 16 cm	BD-804-16	19
mini pinza neonatale 70* 12 cm	BD-847-13	59	RANKIN pinza emostatica 16 cm	BD-805-16	19
MORRIS pinza Atrauma 2x3 denti	BD-229-20	33	ROBB dissettore 2 mm fig. 4	FG-059-04	111
MORRIS pinza Atrazma 2x3 denti	BD-229-25	33	ROBB dissettore 3 mm fig. 3	FG-059-03	111
MORSE FAVOLORE divaric.costale	FG-723-19	95	ROBB dissettore 4 mm fig. 2	FG-059-02	111
MORSE FAVOLORE divaric.costale	FG-723-16	95	ROBB dissettore 5 mm fig. 1	FG-059-01	111
MUELLER approssimatore d.= 1mm	BC-208-01	07	SANTULLI pinza Bulldog 7 cm	BC-809-07	14
MUELLER approssimatore d.= 2mm	BC-208-02	07	SAROT pinza bronch.denti a des	FG-139-23	101
MUELLER approssimatore d.= 3mm	BC-208-03	07	SAROT pinza bronch.denti a sin	FG-137-23	101
MUELLER approssimatore d.= 4mm	BC-208-04	07	SAROT pinza clamp bronchiale	BC-540-24	18
MUELLER clip 50 g punta curva	BC-303-50	08	SAROT pinza clamp bronchiale	BC-541-24	18
MUELLER clip 80 g punta curva	BC-303-80	08	SATINSKY pinza anastamos.15 cm	FG-235-15	102
MUELLER clip press. 50 g curvo	BC-301-50	08	SATINSKY pinza anastamos.fig.1	FG-237-26	102
MUELLER clip press. 50 g retto	BC-300-50	08	SATINSKY pinza anastamos.fig.2	FG-239-26	102
MUELLER clip press. 80 g curvo	BC-301-80	08	SATINSKY pinza Atrauma	BD-523-20	37
MUELLER clip press. 80 g retto	BC-300-80	08	SATINSKY pinza Atrauma	BD-523-24	37
MUELLER clip press.50 g angol.	BC-305-50	08	SATINSKY pinza Atrauma	BD-523-25	37
MUELLER clip press.50 g angol.	BC-307-50	08	SATINSKY pinza Atrauma	BD-523-26	37
MUELLER clip press.80 g angol.	BC-305-80	08	SATINSKY pinza Atrauma	BD-523-27	37
MUELLER clip press.80 g angol.	BC-307-80	08	SATINSKY pinza vena cava S.f.1	FG-331-26	103
MYERS tiravene fisso 1 m 6 mm	CA-514-06	65	SATINSKY pinza vena cava S.f.2	FG-333-26	103
MYERS tiravene fisso 1 m 9 mm	CA-514-09	65	SAUERBRUCH costotomo 26 cm	FG-311-26	83
MYERS tiravene fisso 1 m 12 mm	CA-514-12	65	SAUERBRUCH FREY costotomo 36cm	FG-411-36	84
MYERS tiravene fisso 1 m 15 mm	CA-514-15	65	SCHMID cannula vascolare 3 mm	CC-220-03	68
NABATOFF fune di trazione	CA-510-90	64	SCHMID cannula vascolare 5 mm	CC-220-05	68
NABATOFF manico solo	CA-510-80	64	SCHMID canula vascolare 4 mm	CC-220-04	68
NABATOFF oliva 3 mm di diam.	CA-510-03	64	SCHMID canula vascolare 6 mm	CC-220-06	68
NABATOFF oliva 6 mm di diam.	CA-510-06	64	SCHUMACHER forbici per sterno	FG-418-21	85
NABATOFF oliva 9 mm di diam.	CA-510-09	64	SELLORS Avvicinatore delle coste 19 cm	FG-820-19	96
NABATOFF oliva 12 mm di diam.	CA-510-12	64	SEMB cesoia per ossa	DC-925-24	70
NABATOFF oliva 15 mm di diam.	CA-510-15	64	SEMB periostot.costale 17,5 cm	DC-279-01	74
NABATOFF punta di sonda sola	CA-510-02	64	SEMB periostot.costale 17,5 cm	DC-279-03	74
NABATOFF set per varici	CA-510-00	64	SEMB periostot.costale 20,5 cm	DC-279-05	74
OCHSNER pinza Atrauma 23 cm	BD-337-23	48	SEMB periostot.costale 20,5 cm	DC-279-06	74
PEAN pinza Atrauma	BD-802-14	19	SEMB periostot.costale 21,0 cm	DC-279-02	74
PEAN pinza Atrauma	BD-802-16	19	SEMB periostot.costale 21,0 cm	DC-279-04	74
PEAN pinza Atrauma	BD-802-18	19	SEMB periostot.costale 22,5 cm	DC-279-07	74
PEAN pinza Atrauma	BD-802-20	19	SEMB pinza bronch.fortemt.curv	FG-233-23	101
PEAN pinza Atrauma	BD-803-14	19	SEMB pinza bronch.leggerrm.curv	FG-231-23	101
PEAN pinza Atrauma	BD-803-16	19	SEMB pinza sgorbia 22,5 cm	DC-621-22	69
PEAN pinza Atrauma	BD-803-18	19	SEMB pinza sgorbia 27,0 cm	DC-621-27	69
PEAN pinza Atrauma	BD-803-20	19	SEMB tenaglia per ossa	DC-634-19	71
pinza infantile Atrauma fig. 1, 14,5cm	BD-052-01	60	SEMB tenaglia per ossa	DC-635-19	71
pinza infantile Atrauma fig. 1, 14,5cm	BD-053-01	60	Spatola p.intima larga 24 cm	FG-057-24	110
pinza infantile Atrauma fig. 1, 14cm	BD-055-01	60	Spatola p.intima stretta 14 cm	FG-057-14	110
pinza infantile Atrauma fig. 2, 14,5cm	BD-052-02	60	Spatola per intima 3 mm 18 cm	FG-055-18	110
pinza infantile Atrauma fig. 2, 14,5cm	BD-053-02	60	Spatola per intima 3 mm 21 cm	FG-055-21	110
pinza infantile Atrauma fig. 2, 14cm	BD-055-02	60	STILLE costotomo 21 cm	FG-111-21	81
pinza infantile Atrauma fig. 3, 14,5cm	BD-052-03	60	STILLE HORSLEY cesoia p. ossa	DC-923-27	70
pinza infantile Atrauma fig. 3, 14,5cm	BD-053-03	60	Stripper anello, Ø 10mm	CA-610-10	66
pinza infantile Atrauma fig. 3, 14cm	BD-055-03	60	Stripper anello, Ø 12mm	CA-610-12	66
pinza infantile Atrauma fig. 4, 13,5cm	BD-052-04	60	Stripper anello, Ø 14mm	CA-610-14	66

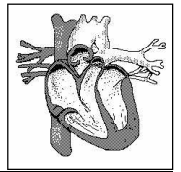

Stripper anello, Ø 2mm	CA-610-02	66
Stripper anello, Ø 3mm	CA-610-03	66
Stripper anello, Ø 4mm	CA-610-04	66
Stripper anello, Ø 6mm	CA-610-06	66
Stripper anello, Ø 7mm	CA-610-07	66
Stripper anello, Ø 8mm	CA-610-08	66
SUBRAMANIAN pinza a destra	BD-333-16	48
SUBRAMANIAN pinza a sinistra	BD-335-16	48
SUBRAMANIAN pinza miniatura	BD-331-15	48
TOENNIS dissettore duram. 21 cm	EA-411-25	76
TOENNIS dissettore duram. 21 cm	EA-412-25	76
TUBBS dilatatore per adulti	FG-148-42	105
TUBBS dilatatore per adulti	FG-148-45	105
TUFFIER divaricatore 165/50/45 mm	FG-624-16	94
Uncinetto per dura-madre 90°	EA-911-01	77
VARADY flebodissettore 18 cm	CA-617-01	67
VARADY fleboestrattore 17,0 cm	CA-617-05	67
VARADY fleboestrattore 17,0 cm	CA-617-06	67
VARADY fleboestrattore 17,5 cm	CA-617-04	67
VARADY fleboestrattore 18 cm	CA-617-02	67
VARADY fleboestrattore 18 cm	CA-617-03	67
WAGENER uncinett.botton. fig.1	EE-912-01	78
WAGENER uncinett.botton. fig.2	EE-912-02	78
WAGENER uncinett.botton. fig.3	EE-912-03	78
WAGENER uncinett.botton. fig.4	EE-912-04	78
WEBER pinza Atrauma a destra	BD-129-26	29
WEBER pinza Atrauma a sinistra	BD-127-26	29
WYLIE pinza cl.vasc.curva.21cm	BD-529-01	38
WYLIE pinza cl.vasc.curva.22cm	BD-529-02	38

